



# Salinas Valley Memorial Healthcare System

## Exterior Signage - Existing and Proposed

### INDEX

<u>PAGE</u>	<u>DESCRIPTION</u>
1	Cover Page / Index
2	Vicinity Map
3	Existing Locations with Dimensions/Sizes
4	Existing Locations with Dimensions/Sizes
5	Existing Locations with Dimensions/Sizes
6	New Proposed Sign Locations - Existing Signs Shown
7	New Proposed Sign Locations - Existing Signs Shown
8	New Sign Locations - Property Line/Visibility Triangle
9	Location 1.1 - Main ID
10	Directional Monument - Typical Detail
11	Locations 2.1 and 2.2
12	Medium Monument - Typical Detail
13	Locations 3.1, 3.2, 3.3, 3.4, 3.5, 3.6 and 3.7
14	Non-Illuminated Directional - Typical Detail
15	Locations 4.1, 4.2, 4.3 and 4.4
16	Locations 4.5 and 4.6

**Salinas Valley Memorial Healthcare**  
**444/450 Romie Lane**  
**Salinas Valley, CA**

**September 11, 2012    Revised: February 4, 2013**

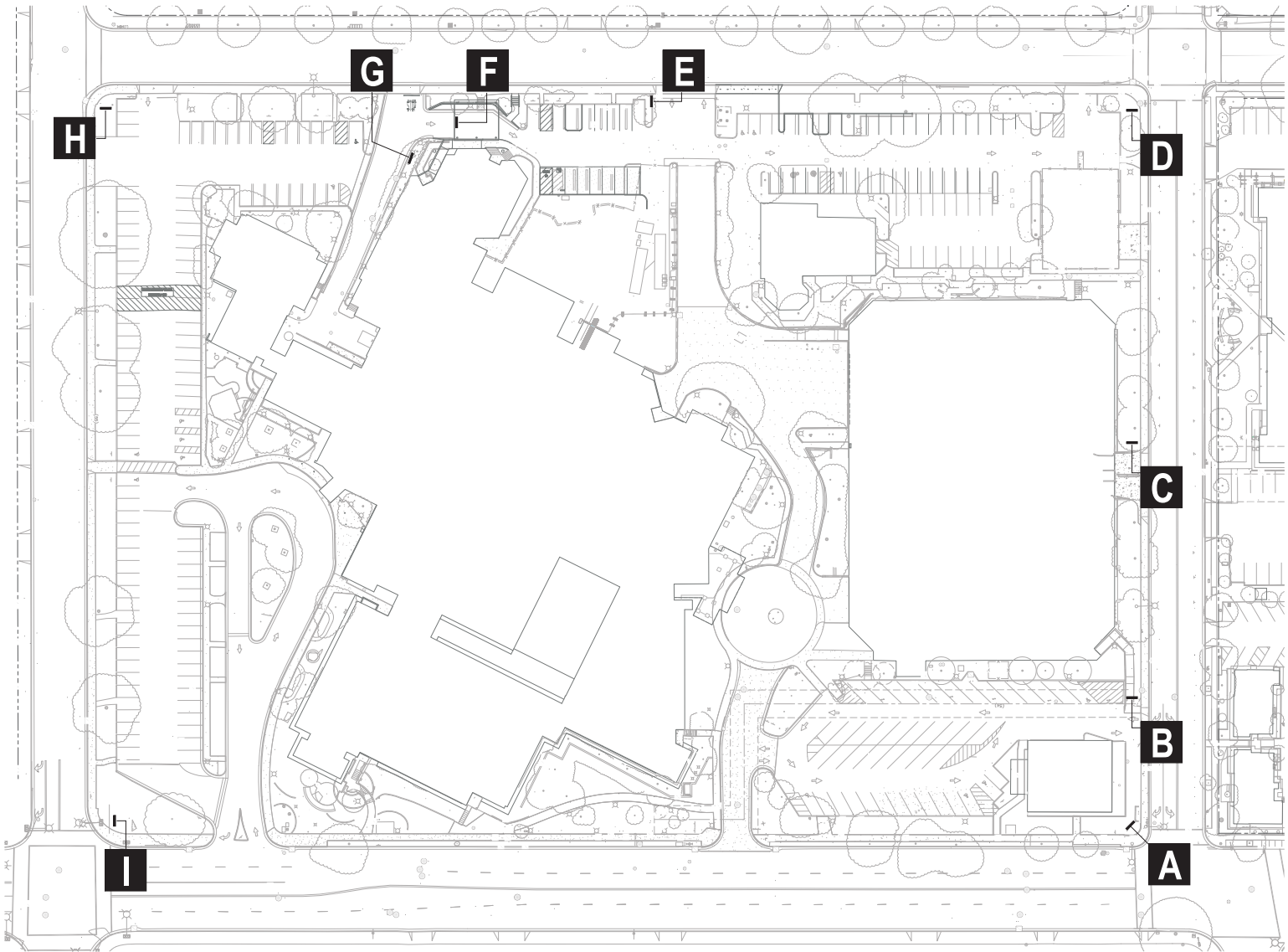

**A** REPLACE SIGN 22.5 sq ft  
Current Size: 60"h x 54"w



**B** TEMPORARY SIGN (Replace)  
(Added for construction)



**C** REPLACE SIGN 45 sq ft  
Current Size: 60"h x 54"w

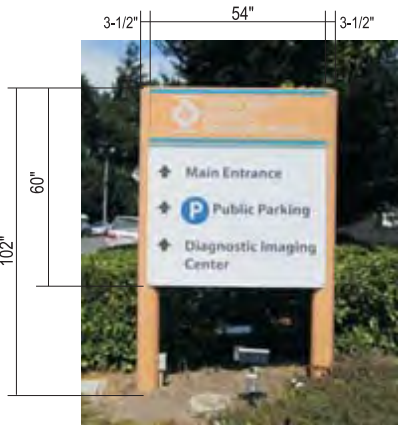

**D** REPLACE SIGN 45 sq ft  
Current Size: 60"h x 54"w



**E** REPLACE SIGN 45 sq ft  
Current Size: 60"h x 54"w



**F** RETAIN SIGN 12 sq ft  
Current Size: 18"h x 96"w

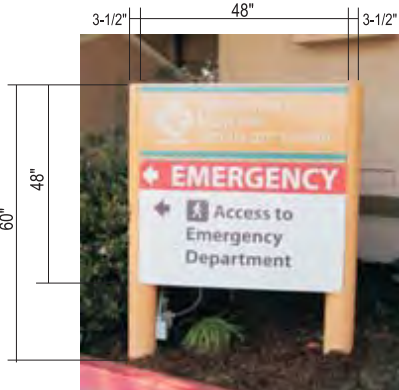

**G** REPLACE SIGN 16 sq ft  
Current Size: 48"h x 48"w



**H** REPLACE SIGN 45 sq ft  
Current Size: 60"h x 54"w



**I** REPLACE SIGN 81 sq ft  
Current Size: 108"h x 54"w

CLIENT INFORMATION  
**Salinas Valley  
Memorial Medical**  
444/450 East Romie Ln.  
Salinas, CA

ACCOUNT REP  
**MARIANA BUENROSTRO**  
  
DESIGNER  
**R.GERMAR**

DESIGN NO  
**SVMM-12.100r6**  
-Install  
DATE  
**09-12-2012**

**imageGROUP**  
ENVIRONMENTAL GRAPHICS • SIGNAGE • WAYFINDING • CORPORATE BRANDING  
**SEATTLE • SAN DIEGO**

MAIN OFFICE  
380 STEVENS AVENUE #307  
SOLANA BEACH, CA 92075  
PHONE: 858.345.1542  
FAX: 858.408.3203  
WWW.IMAGEGROUPUSA.COM

PRIMARY ELECTRICAL TO SIGN LOCATIONS IS TO BE PROVIDED BY OTHERS. 20 AMP DEDICATED CIRCUIT(S) WITH NO SHARED NEUTRALS AND A GROUND RETURNING TO THE PANEL IS REQUIRED FOR ALL INSTALLATIONS.  
COLORS REPRESENTED IN THIS DRAWING ARE FOR PRESENTATION PURPOSES ONLY. THEY MAY NOT MATCH YOUR FINISHED PRODUCT PERFECTLY. COLOR CALL-OUTS ARE FOR A MATCH AS CLOSE AS POSSIBLE.  
THIS ORIGINAL DESIGN IS THE SOLE PROPERTY OF IMAGE GROUP. IT CANNOT BE REPRODUCED, COPIED OR EXHIBITED IN WHOLE OR PART, WITHOUT FIRST OBTAINING WRITTEN CONSENT FROM IMAGE GROUP.  
THIS SIGN IS INTENDED TO BE INSTALLED IN ACCORDANCE WITH THE REQUIREMENTS OF ARTICLE 600 OF THE NATIONAL ELECTRICAL CODE AND/OR OTHER APPLICABLE LOCAL CODES. THIS INCLUDES PROPER GROUNDING AND BONDING OF THE SIGN.

REVISION DATES  
**1 11-07-2012 RLG**  
**2 11-21-2012 RLG**  
**3 12-26-2012 RLG**  
**4 01-02-2013 RLG**  
**5 02-01-2013 RLG**  
**6 02-04-2013 RLG**

VOLTAGE  
**120V** ☐  
**240V** ☐

PRODUCTION APPROVAL  
  
CLIENT APPROVAL



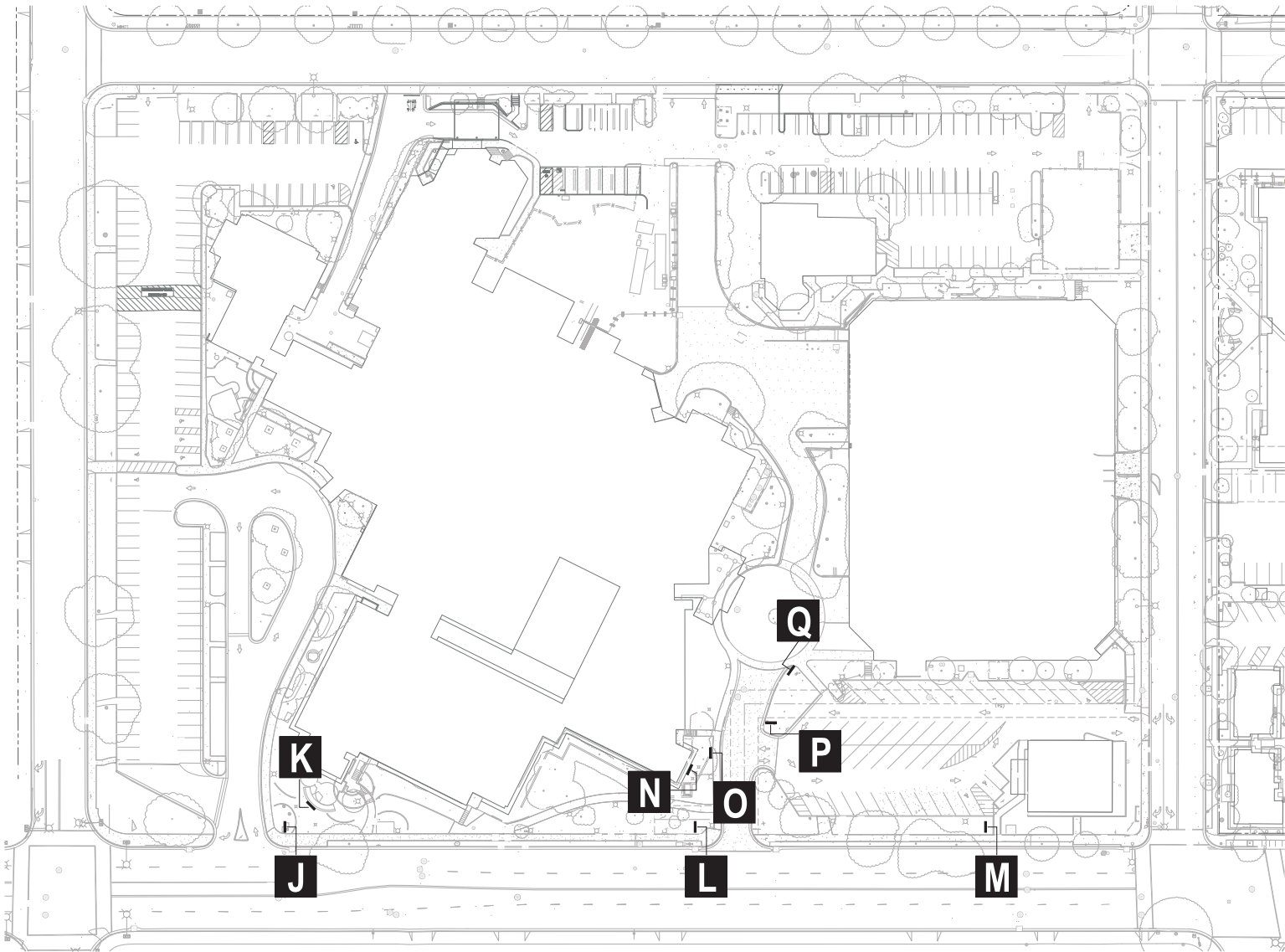

**J** REPLACE SIGN 45 sq ft  
Current Size: 60"h x 54"w



**K** RETAIN SIGN 46 sq ft  
Current Size: 42"h x 271"w



**L** REPLACE SIGN 81 sq ft  
Current Size: 108"h x 54"w



**M** REMOVE SIGN 45 sq ft  
Current Size: 60"h x 54"w



**N** RETAIN SIGN 85.5 sq ft  
Current Size: 54"h x 228"w



**O** REPLACE SIGN 22.5 sq ft  
Current Size: 60"h x 54"w



**P** REPLACE SIGN 45 sq ft  
Current Size: 60"h x 54"w



**Q** RETAIN SIGN 6.75 sq ft  
Current Size: 36"h x 27"w

CLIENT INFORMATION  
**Salinas Valley  
Memorial Medical**  
444/450 East Romie Ln.  
Salinas, CA

ACCOUNT REP  
**MARIANA BUENROSTRO**  
  
DESIGNER  
**R.GERMAR**

DESIGN NO  
**SVMM-12.100r6**  
-Install  
DATE  
**09-12-2012**

**imageGROUP**  
ENVIRONMENTAL GRAPHICS • SIGNAGE • WAYFINDING • CORPORATE BRANDING  
**SEATTLE • SAN DIEGO**

MAIN OFFICE  
380 STEVENS AVENUE #307  
SOLANA BEACH, CA 92075  
PHONE: 858.345.1542  
FAX: 858.408.3203  
WWW.IMAGEGROUPUSA.COM

PRIMARY ELECTRICAL TO SIGN LOCATIONS IS TO BE PROVIDED BY OTHERS. 20 AMP DEDICATED CIRCUIT(S) WITH NO SHARED NEUTRALS AND A GROUND RETURNING TO THE PANEL IS REQUIRED FOR ALL INSTALLATIONS.  
COLORS REPRESENTED IN THIS DRAWING ARE FOR PRESENTATION PURPOSES ONLY. THEY MAY NOT MATCH YOUR FINISHED PRODUCT PERFECTLY. COLOR CALL-OUTS ARE FOR A MATCH AS CLOSE AS POSSIBLE.  
THIS ORIGINAL DESIGN IS THE SOLE PROPERTY OF IMAGE GROUP. IT CANNOT BE REPRODUCED, COPIED OR EXHIBITED IN WHOLE OR PART, WITHOUT FIRST OBTAINING WRITTEN CONSENT FROM IMAGE GROUP.  
THIS SIGN IS INTENDED TO BE INSTALLED IN ACCORDANCE WITH THE REQUIREMENTS OF ARTICLE 600 OF THE NATIONAL ELECTRICAL CODE AND/OR OTHER APPLICABLE LOCAL CODES. THIS INCLUDES PROPER GROUNDING AND BONDING OF THE SIGN.

REVISION DATES  
**1 11-07-2012 RLG**  
**2 11-21-2012 RLG**  
**3 12-26-2012 RLG**  
**4 01-02-2013 RLG**  
**5 02-01-2013 RLG**  
**6 02-04-2013 RLG**

VOLTAGE  
**120V** ☐  
**240V** ☐

PRODUCTION APPROVAL

CLIENT APPROVAL

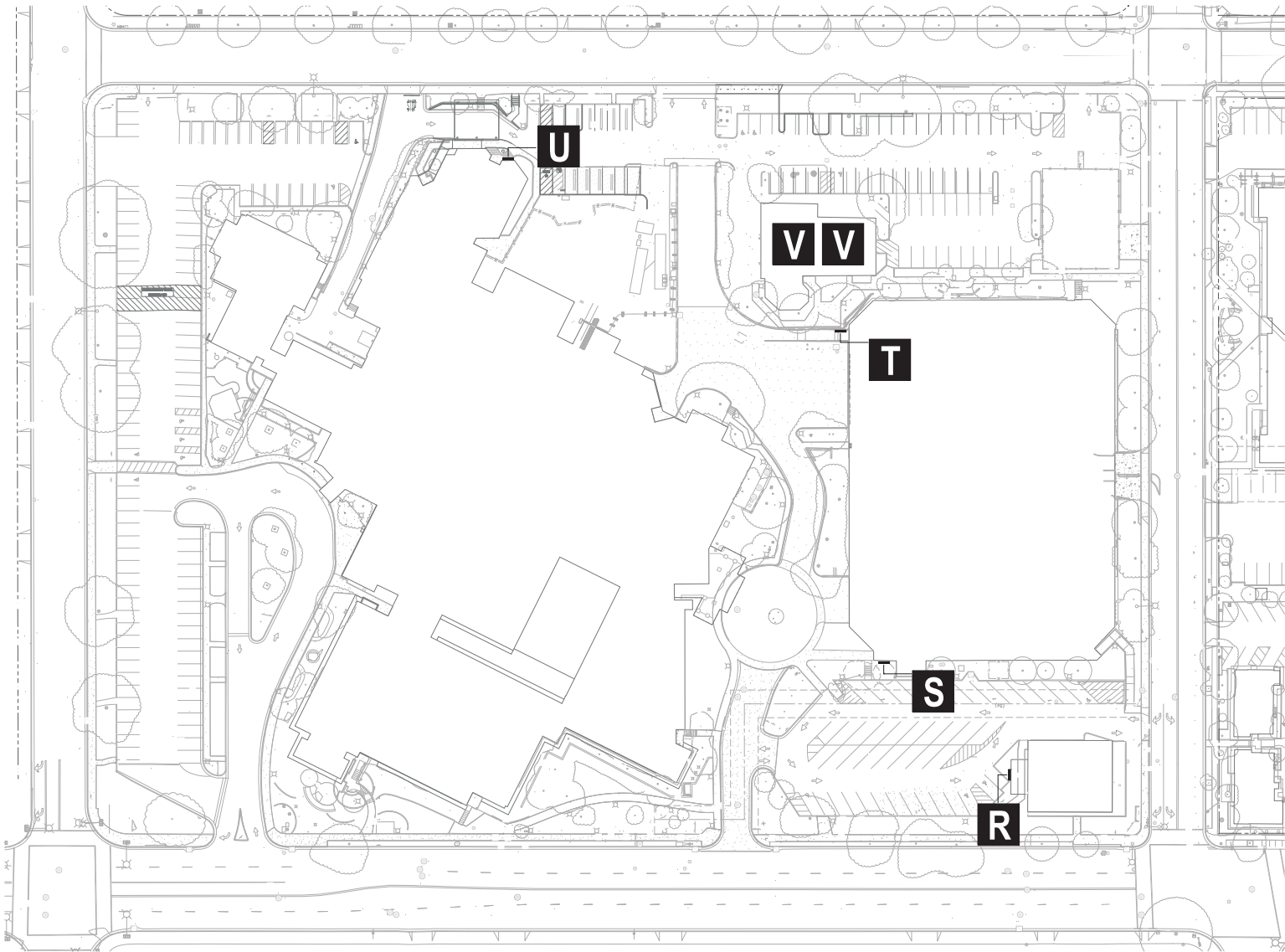

**R** RETAIN SIGN 24 sq ft  
Current Size 36"h x 96"w



**S** RETAIN SIGN 45 sq ft  
Current Size 36"h x 180"w



**T** RETAIN SIGN 17.5 sq ft  
Current Size: 30"h x 84"w



**U** RETAIN SIGN 24 sq ft  
Current Size: 36"h x 96"w



**V** RETAIN SIGN 80 sq ft  
Current Size: 48"h x 120"w  
Qty: 2 Signs

CLIENT INFORMATION  
**Salinas Valley  
Memorial Medical**  
444/450 East Romie Ln.  
Salinas, CA

ACCOUNT REP  
**MARIANA BUENROSTRO**  
  
DESIGNER  
**R.GERMAR**

DESIGN NO  
**SVMM-12.100r6**  
-Install  
DATE  
**09-12-2012**

**imageGROUP**  
ENVIRONMENTAL GRAPHICS • SIGNAGE • WAYFINDING • CORPORATE BRANDING  
**SEATTLE • SAN DIEGO**

MAIN OFFICE  
380 STEVENS AVENUE #307  
SOLANA BEACH, CA 92075  
PHONE: 858.345.1542  
FAX: 858.408.3203  
WWW.IMAGEGROUPUSA.COM

PRIMARY ELECTRICAL TO SIGN LOCATIONS IS TO BE PROVIDED BY OTHERS. 20 AMP DEDICATED CIRCUIT(S) WITH NO SHARED NEUTRALS AND A GROUND RETURNING TO THE PANEL IS REQUIRED FOR ALL INSTALLATIONS.  
COLORS REPRESENTED IN THIS DRAWING ARE FOR PRESENTATION PURPOSES ONLY. THEY MAY NOT MATCH YOUR FINISHED PRODUCT PERFECTLY. COLOR CALL-OUTS ARE FOR A MATCH AS CLOSE AS POSSIBLE.  
THIS ORIGINAL DESIGN IS THE SOLE PROPERTY OF IMAGE GROUP. IT CANNOT BE REPRODUCED, COPIED OR EXHIBITED IN WHOLE OR PART, WITHOUT FIRST OBTAINING WRITTEN CONSENT FROM IMAGE GROUP.  
THIS SIGN IS INTENDED TO BE INSTALLED IN ACCORDANCE WITH THE REQUIREMENTS OF ARTICLE 600 OF THE NATIONAL ELECTRICAL CODE AND/OR OTHER APPLICABLE LOCAL CODES. THIS INCLUDES PROPER GROUNDING AND BONDING OF THE SIGN.

REVISION DATES  
**1 11-07-2012 RLG**  
**2 11-21-2012 RLG**  
**3 12-26-2012 RLG**  
**4 01-02-2013 RLG**  
**5 02-01-2013 RLG**  
**6 02-04-2013 RLG**

VOLTAGE  
**120V** ☐  
**240V** ☐

PRODUCTION APPROVAL  
  
CLIENT APPROVAL



PROPOSED SIGN LOCATIONS

NPDES Compliance Notes:

- 1) The contractor shall be responsible for complying with the general permit for discharges of storm water associated with construction activity Construction General Permit Order 2009-0009-DWQ as amended by Order 2010-0014-DWQ or the most recent amendment.
- 2) The contractor shall be responsible for complying with the project Stormwater Pollution Prevention Plan (SWPPP) that has been uploaded to the Storm Water Application Reporting and Tracking (SMARTS) database found at <http://smarts.waterboards.ca.gov> (project WDID # 3 27C355884).
- 3) The contractor shall be responsible to providing or performing the duties of the “Qualified SWPPP Practitioner” (QSP), including any and all training and certifications necessary. The QSP shall be responsible for all inspections, monitoring, testing, and filing of reports as required by the SWPPP and the General Permit.

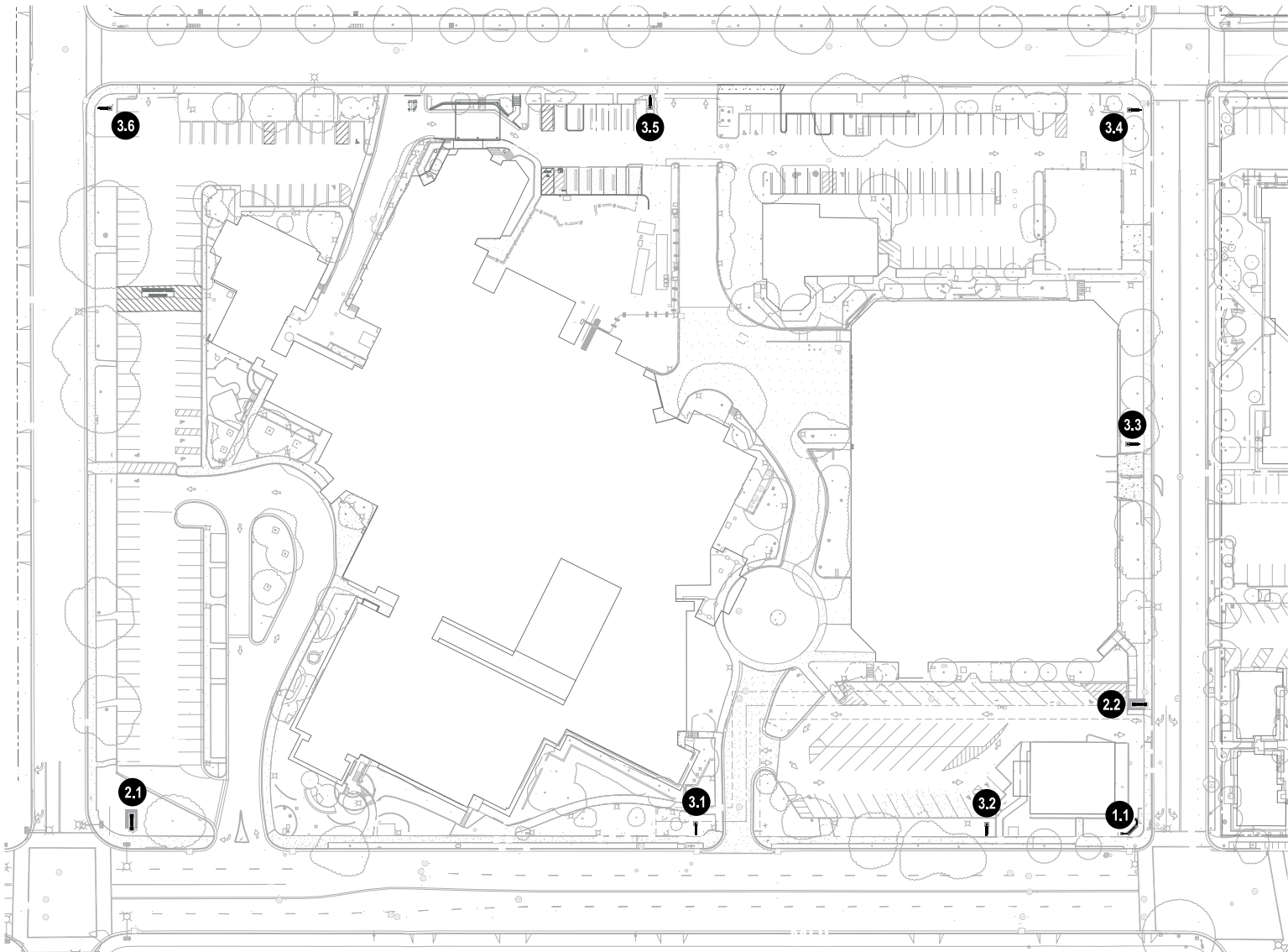

1.1 PROPOSED LOCATION



2.1 PROPOSED LOCATION



2.2 PROPOSED LOCATION



3.1 PROPOSED LOCATION



3.2 PROPOSED LOCATION



3.3 PROPOSED LOCATION



3.4 PROPOSED LOCATION



3.5 PROPOSED LOCATION



3.6 PROPOSED LOCATION

4 JANUARY 2, 2013  
• UPDATED INSTALLATION LOCATION  
OF SIGNS 3.1 & 3.2

CLIENT INFORMATION  
Salinas Valley  
Memorial Medical  
444/450 East Romie Ln.  
Salinas, CA

ACCOUNT REP  
MARIANA BUENROSTRO  
  
DESIGNER  
R.GERMAR

DESIGN NO  
SVMM-12.100r6  
-Install  
DATE  
09-12-2012

imageGROUP  
ENVIRONMENTAL GRAPHICS • SIGNAGE • WAYFINDING • CORPORATE BRANDING  
SEATTLE • SAN DIEGO

MAIN OFFICE  
380 STEVENS AVENUE #307  
SOLANA BEACH, CA 92075  
PHONE: 858.345.1542  
FAX: 858.408.3203  
WWW.IMAGEGROUPUSA.COM

PRIMARY ELECTRICAL TO SIGN LOCATIONS IS TO BE PROVIDED BY OTHERS. 20 AMP DEDICATED CIRCUIT(S) WITH NO SHARED NEUTRALS AND A GROUND RETURNING TO THE PANEL IS REQUIRED FOR ALL INSTALLATIONS.  
COLORS REPRESENTED IN THIS DRAWING ARE FOR PRESENTATION PURPOSES ONLY. THEY MAY NOT MATCH YOUR FINISHED PRODUCT PERFECTLY. COLOR CALL-OUTS ARE FOR A MATCH AS CLOSE AS POSSIBLE.  
THIS ORIGINAL DESIGN IS THE SOLE PROPERTY OF IMAGE GROUP. IT CANNOT BE REPRODUCED, COPIED OR EXHIBITED IN WHOLE OR PART, WITHOUT FIRST OBTAINING WRITTEN CONSENT FROM IMAGE GROUP.  
THIS SIGN IS INTENDED TO BE INSTALLED IN ACCORDANCE WITH THE REQUIREMENTS OF ARTICLE 600 OF THE NATIONAL ELECTRICAL CODE AND/OR OTHER APPLICABLE LOCAL CODES. THIS INCLUDES PROPER GROUNDING AND BONDING OF THE SIGN.

REVISION DATES  
1 11-07-2012 RLG  
2 11-21-2012 RLG  
3 12-26-2012 RLG  
4 01-02-2013 RLG  
5 02-01-2013 RLG  
6 02-04-2013 RLG

VOLTAGE  
120V ☐  
240V ☐

PRODUCTION APPROVAL  
  
CLIENT APPROVAL



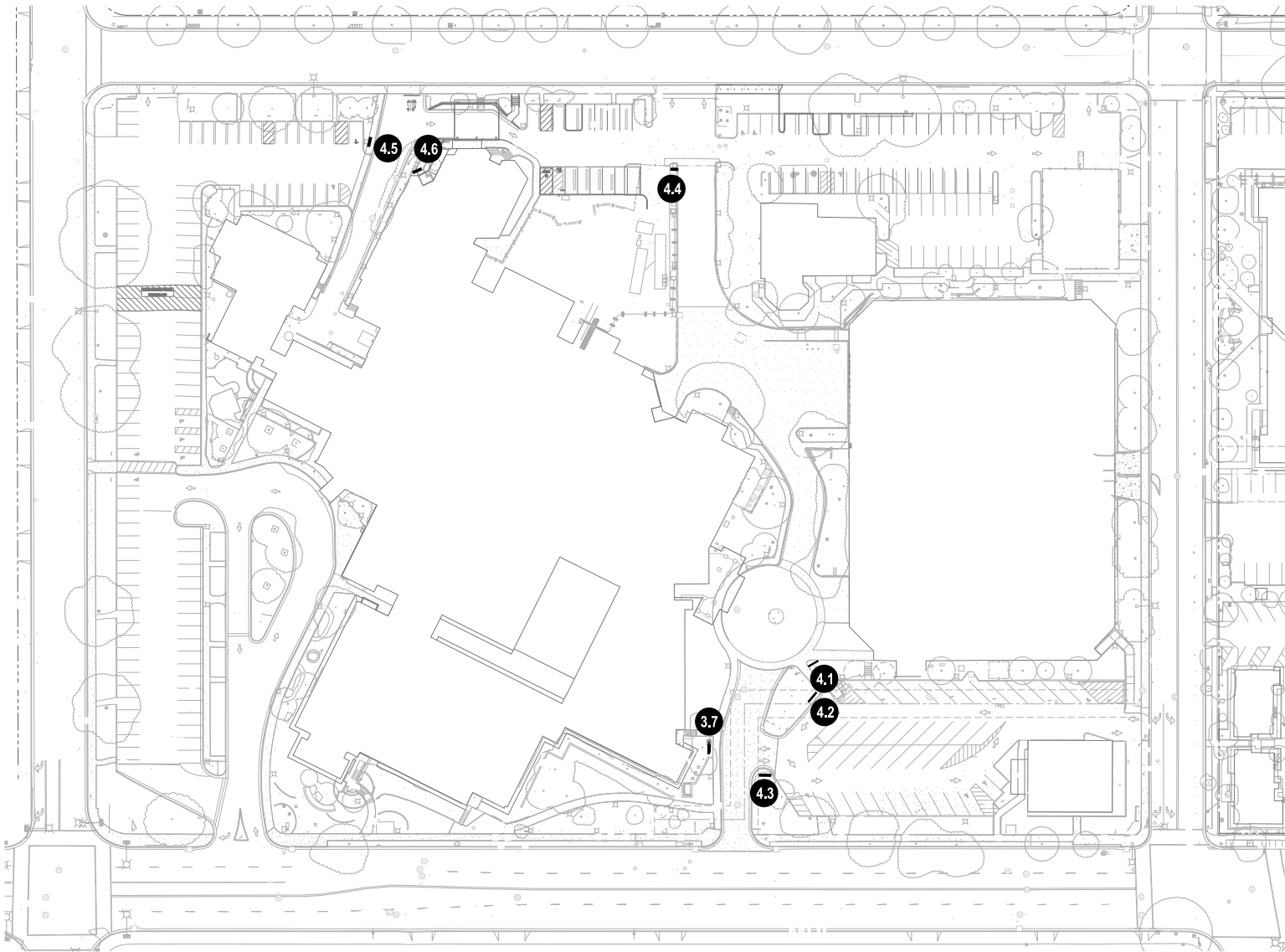

3.7 PROPOSED LOCATION



4.1 PROPOSED LOCATION



4.2 PROPOSED LOCATION



4.3 PROPOSED LOCATION



4.4 PROPOSED LOCATION



4.5 PROPOSED LOCATION



4.6 PROPOSED LOCATION

CLIENT INFORMATION  
Salinas Valley  
Memorial Medical  
444/450 East Romie Ln.  
Salinas, CA

ACCOUNT REP  
MARIANA BUENROSTRO  
  
DESIGNER  
R.GERMAR

DESIGN NO  
SVMM-12.100r6  
-Install  
DATE  
09-12-2012

**imageGROUP**  
ENVIRONMENTAL GRAPHICS • SIGNAGE • WAYFINDING • CORPORATE BRANDING  
SEATTLE • SAN DIEGO

MAIN OFFICE  
380 STEVENS AVENUE #307  
SOLANA BEACH, CA 92075  
PHONE: 858.345.1542  
FAX: 858.408.3203  
WWW.IMAGEGROUPUSA.COM

PRIMARY ELECTRICAL TO SIGN LOCATIONS IS TO BE PROVIDED BY OTHERS. 20 AMP DEDICATED CIRCUIT(S) WITH NO SHARED NEUTRALS AND A GROUND RETURNING TO THE PANEL IS REQUIRED FOR ALL INSTALLATIONS.  
COLORS REPRESENTED IN THIS DRAWING ARE FOR PRESENTATION PURPOSES ONLY. THEY MAY NOT MATCH YOUR FINISHED PRODUCT PERFECTLY. COLOR CALL-OUTS ARE FOR A MATCH AS CLOSE AS POSSIBLE.  
THIS ORIGINAL DESIGN IS THE SOLE PROPERTY OF IMAGE GROUP. IT CANNOT BE REPRODUCED, COPIED OR EXHIBITED IN WHOLE OR PART, WITHOUT FIRST OBTAINING WRITTEN CONSENT FROM IMAGE GROUP.  
THIS SIGN IS INTENDED TO BE INSTALLED IN ACCORDANCE WITH THE REQUIREMENTS OF ARTICLE 600 OF THE NATIONAL ELECTRICAL CODE AND/OR OTHER APPLICABLE LOCAL CODES. THIS INCLUDES PROPER GROUNDING AND BONDING OF THE SIGN.

REVISION DATES  
1 11-07-2012 RLG  
2 11-21-2012 RLG  
3 12-26-2012 RLG  
4 01-02-2013 RLG  
5 02-01-2013 RLG  
6 02-04-2013 RLG

VOLTAGE  
120V ☐  
240V ☐

PRODUCTION APPROVAL  
  
CLIENT APPROVAL



## NEW SIGNAGE LOCATIONS

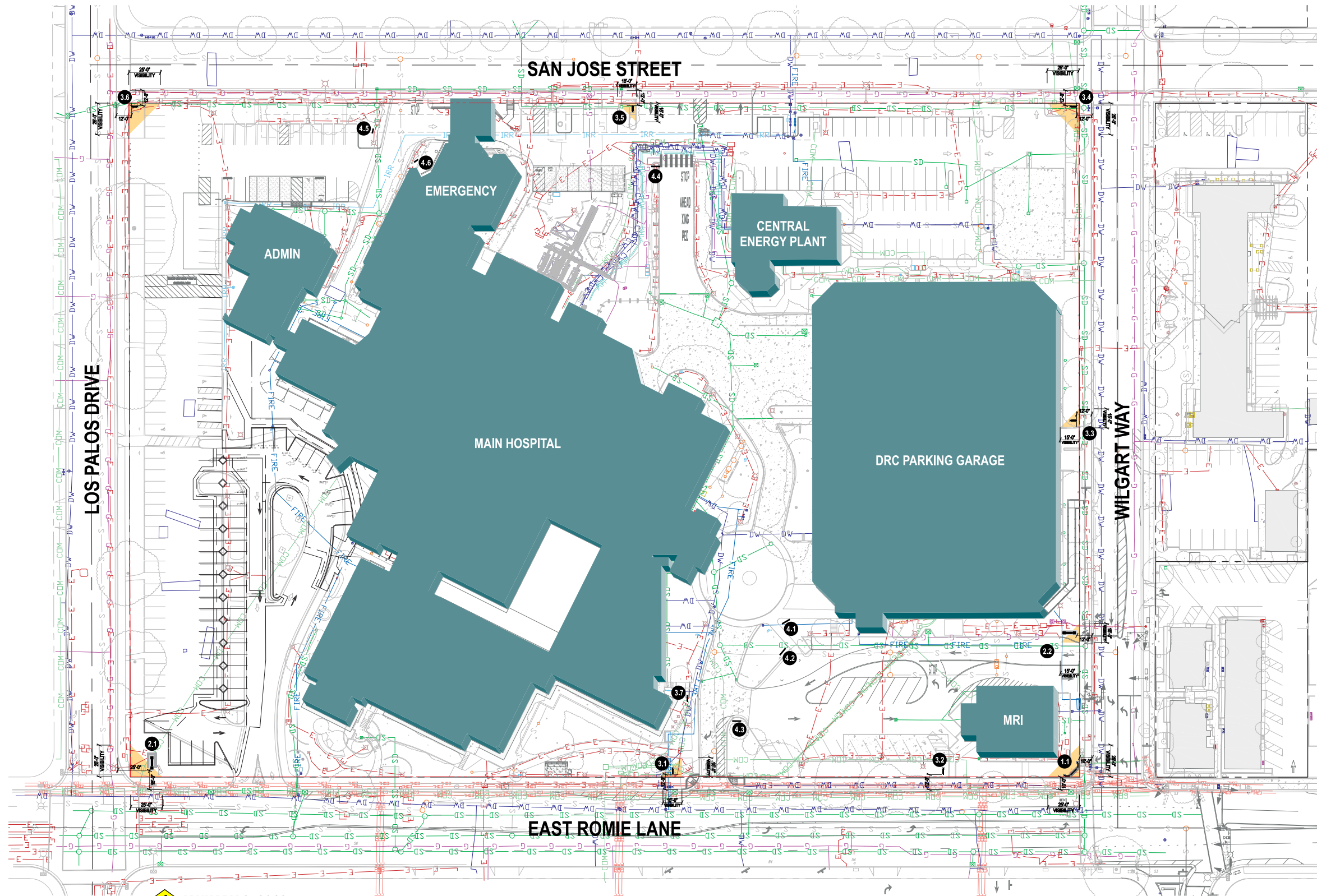

## LEGEND

**PROPERTY LINE**



## BUILDINGS



## SIGNS

## VISIBILITY TRIANGLES

## UTILITY LEGEND

SEWER  
DOMESTIC WATER  
FIRE MAIN  
COLD WATER  
HOT WATER  
STORM DRAIN  
ELECTRIC OVERHEAD  
GAS  
ELECTRIC UNDERGROUND  
COMMUNICATION LINE  
SEWER MANHOLE  
STORM DRAIN MANHOLE  
STORM DRAIN CATCH BASIN  
FIRE HYDRANT  
FDC  
WATER VALVE  
IRRIGATION STRUCTURE  
MISCELLANEOUS STRUCTURE  
VENTILATION DUCT

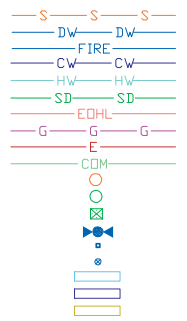

GENERAL NOTE:  
THE CURRENT CUP 2005-001 DETERMINED  
THAT "ALL OF THE PROPOSED SIGNS ON  
THE MASTER SIGN PLAN ARE LOCATED  
OUTSIDE OF THE SIGHT VISIBILITY TRIANGLES,  
AND ARE ACCEPTABLE TO THE ENGINEERING  
SERVICES SECTION." (EXHIBIT D, CUP 2005-001)

SEC. 37-50-460 DRIVEWAY AND CORNER VISIBILITY. EXCEPTIONS: THE CITY PLANNER MAY ALLOW EXCEPTIONS TO THE UNRESTRICTED VISIBILITY FOR STREET CORNERS AND DRIVEWAYS, FOLLOWING A DETERMINATION BY THE CITY ENGINEER THAT SUCH EXCEPTIONS WILL NOT ADVERSELY AFFECT SIGN DISTANCE OR POSE A HAZARD TO MOTORISTS AND PEDESTRIANS.

**SIGNS ARE NOT LOCATED IN UTILITY EASEMENTS**

## MASTER SIGN PLAN

SCALE: 1" = 40'-0"

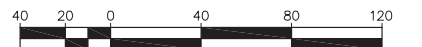

THE PROPOSED SIGN LOCATIONS WERE ESTABLISHED PREVIOUSLY IN 2005, THE RECONFIGURED SIGNS WILL NOT INCREASE THE HORIZONTAL OR VERTICAL ENCROACHMENT INTO THE SIGHT VISIBILITY TRIANGLE ABOVE AND BEYOND WHAT WAS APPROVED AND ESTABLISHED IN 2005 AND THE EXISTING SIGN PLACEMENTS HAVE NOT RESULTED IN A KNOWN SAFETY HAZARD UNDER CONTINUED USE.

**4 JANUARY 2, 2013**

- UPDATED INSTALLATION LOCATION OF SIGNS 3.1 & 3.2

### INSTALLATION NOTES:

1. ALL LEADING EDGES OF THE NEW SIGNS TO MATCH LOCATION OF EXISTING SIGNS.
2. NEW SIGNS TO BE MOVED Laterally AS REQUIRED TO AVOID EXISTING FOOTINGS.

**DUE TO UTILITY PLACEMENT, THE BASE OF SIGN 1.1  
IS LOCATED 10'-0" FROM THE PROPERTY LINE.**

**CLIENT INFORMATION**  
**Salinas Valley**  
**Memorial Medical**  
**444/450 East Romie Ln.**  
**Salinas, CA**

**ACCOUNT REP**  
**MARIANA BUENROSTRO**

**DESIGNER**  
**R.GERMAR**

**DESIGN NO**  
**SVMM-12.100r6**  
**-Install**  
**DATE**  
**09-12-2012**



**SEATTLE • SAN DIEGO**

**MAIN OFFICE**  
380 STEVENS AVENUE #307  
SOLANA BEACH, CA 92075  
PHONE: 858.345.1542  
FAX: 858.408.3203  
[WWW.IMAGEGROUPUSA.COM](http://WWW.IMAGEGROUPUSA.COM)

PRIMARY ELECTRICAL TO ALL LOCATIONS IS TO BE PROVIDED BY OTHERS. 20 AMP DEDICATED CIRCUITS) WITH NO SHARED NEUTRALS AND A GROUND RETURNING TO THE PANEL IS REQUIRED FOR ALL INSTALLATIONS.

COLORS REPRESENTED IN THIS DRAWING ARE FOR PRESENTATION PURPOSES ONLY THEY MAY NOT MATCH YOUR FINISHED PRODUCT PERFECTLY COLOR CALL-OUTS ARE FOR A MATCH AS CLOSE AS POSSIBLE.

THIS ORIGINAL DESIGN IS THE SOLE PROPERTY OF IMAGE GROUP; IT CANNOT BE REPRODUCED, COPIED OR EXHIBITED IN WHOLE OR PART WITHOUT FIRST OBTAINING WRITTEN CONSENT FROM IMAGE GROUP.

THIS SIGN IS INTENDED TO BE INSTALLED IN ACCORDANCE WITH THE REQUIREMENTS OF ARTICLE 600 OF THE NATIONAL ELECTRICAL CODE AND/OR ANY OTHER APPLICABLE LOCAL CODES. THIS INCLUDES PROPER GROUNDING AND BONDING OF THE SIGN.

## REVISION DATES

- |   |                |   |                |
|---|----------------|---|----------------|
| 1 | 11-07-2012 RLG | 4 | 01-02-2013 RLG |
| 2 | 11-21-2012 RLG | 5 | 02-01-2013 RLG |
| 3 | 12-26-2012 RLG | 6 | 02-04-2013 RLG |

## VOLTAGE

**120V** ☐

**240V** ☐

**PRODUCTION APPROVAL**

#### CLIENT APPROVAL

Page

7

of 31

MAIN ID - 3 SIDED

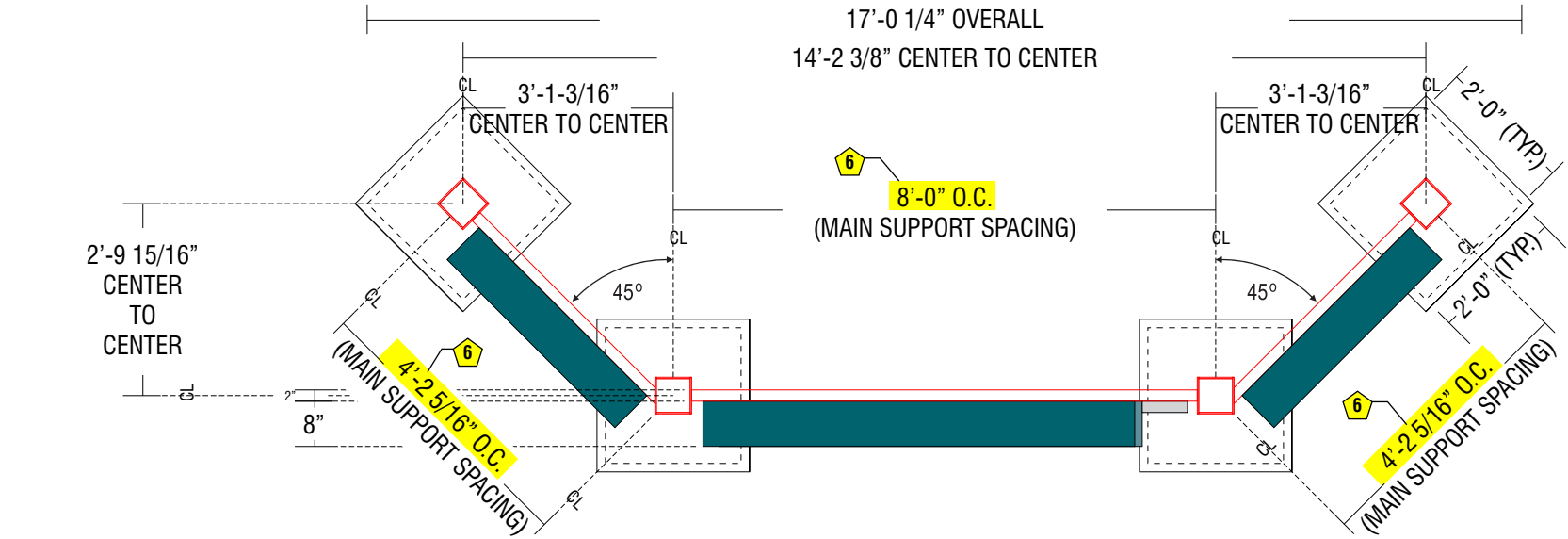

PLAN VIEW  
SCALE: 3/8" = 1'-0"

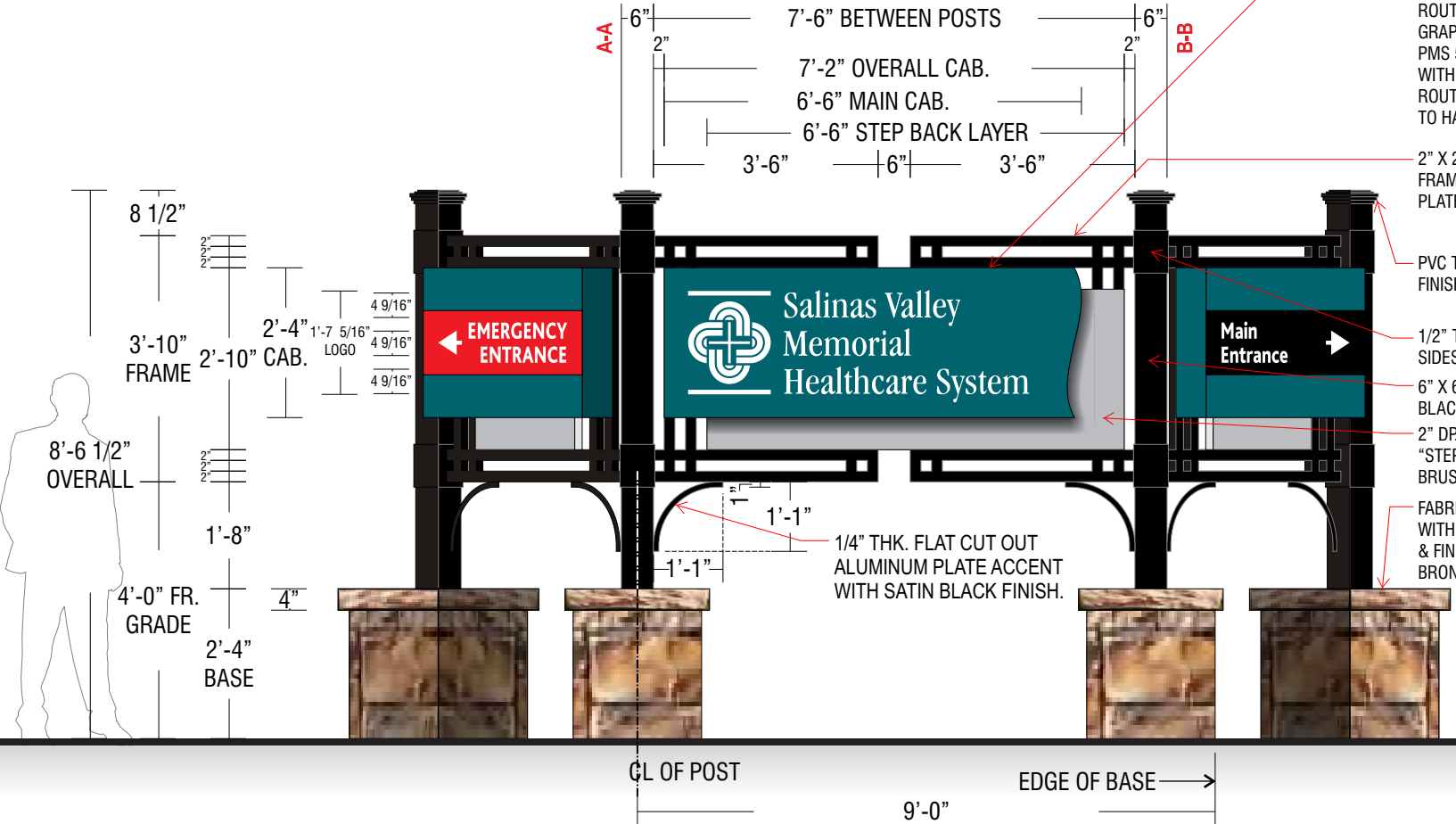

1.1 MAIN ID - INTERNALLY ILLUMINATED THREE SIDED FREESTANDING SIGN - M-159-3S.R1  
SCALE: 3/8" = 1'-0"

- 4 JANUARY 2, 2013
- UPDATED OVERALL SIZE OF SIGN DISPLAY
  - ADDED CENTER TO CENTER DIMENSIONS OF SUPPORTS
  - CONFIRMED BACKGROUND LOGO PAINT COLOR
  - REMOVED ACCENT LOGOS

NOTE:  
POLYETHYLENE DISSIMILAR  
METAL TAPE REQUIRED  
BETWEEN ALUMINUM &  
STEEL TUBE SUPPORT.

- 5 FEBRUARY 1, 2013
- REMOVED PLANTER
- 6 FEBRUARY 4, 2013
- UPDATED DIMENS.

PROJECT COLOR PALETTE			

NOTE: ALL PAINTED SURFACES TO HAVE SATIN FINISH

NOTE:  
FABRICATOR TO PROVIDE SPREADER BARS  
FOR INSTALLATION ALIGNMENT.

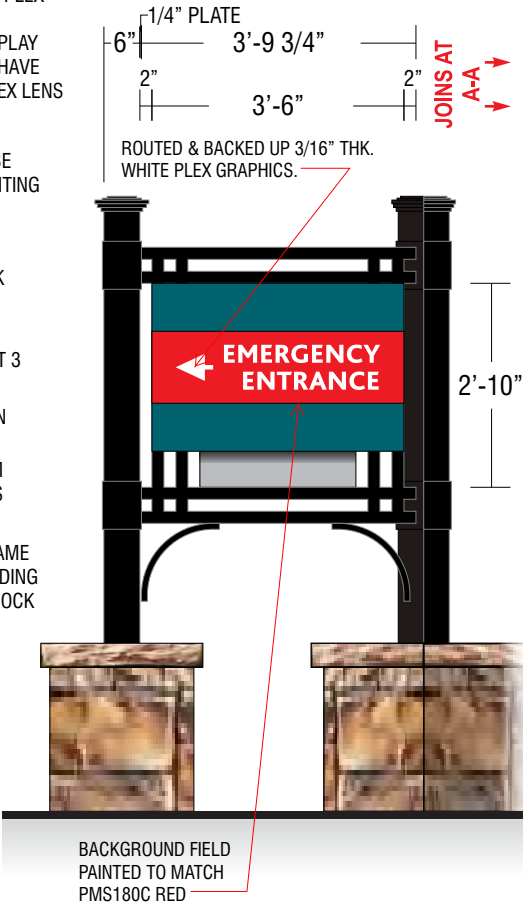

LEFT WING OF SIGN  
SCALE: 3/8" = 1'-0"

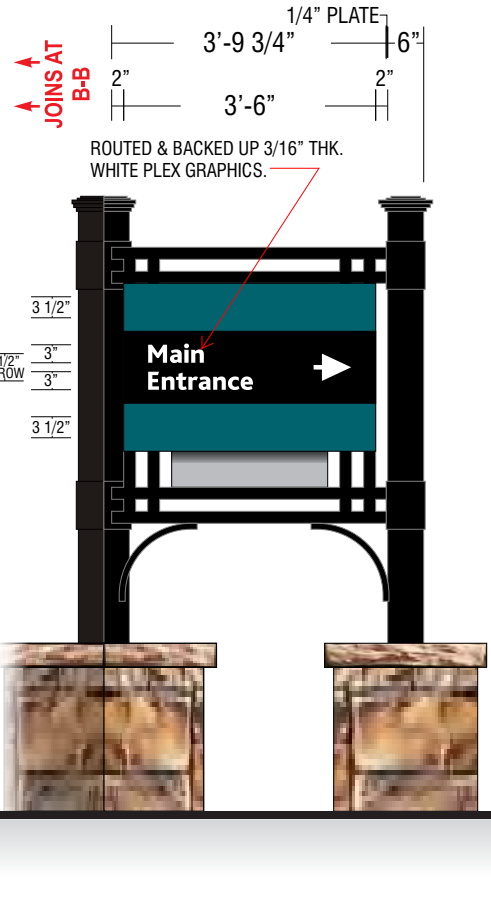

RIGHT WING OF SIGN  
SCALE: 3/8" = 1'-0"



5 FEBRUARY 1, 2013  
• REMOVED PLANTER

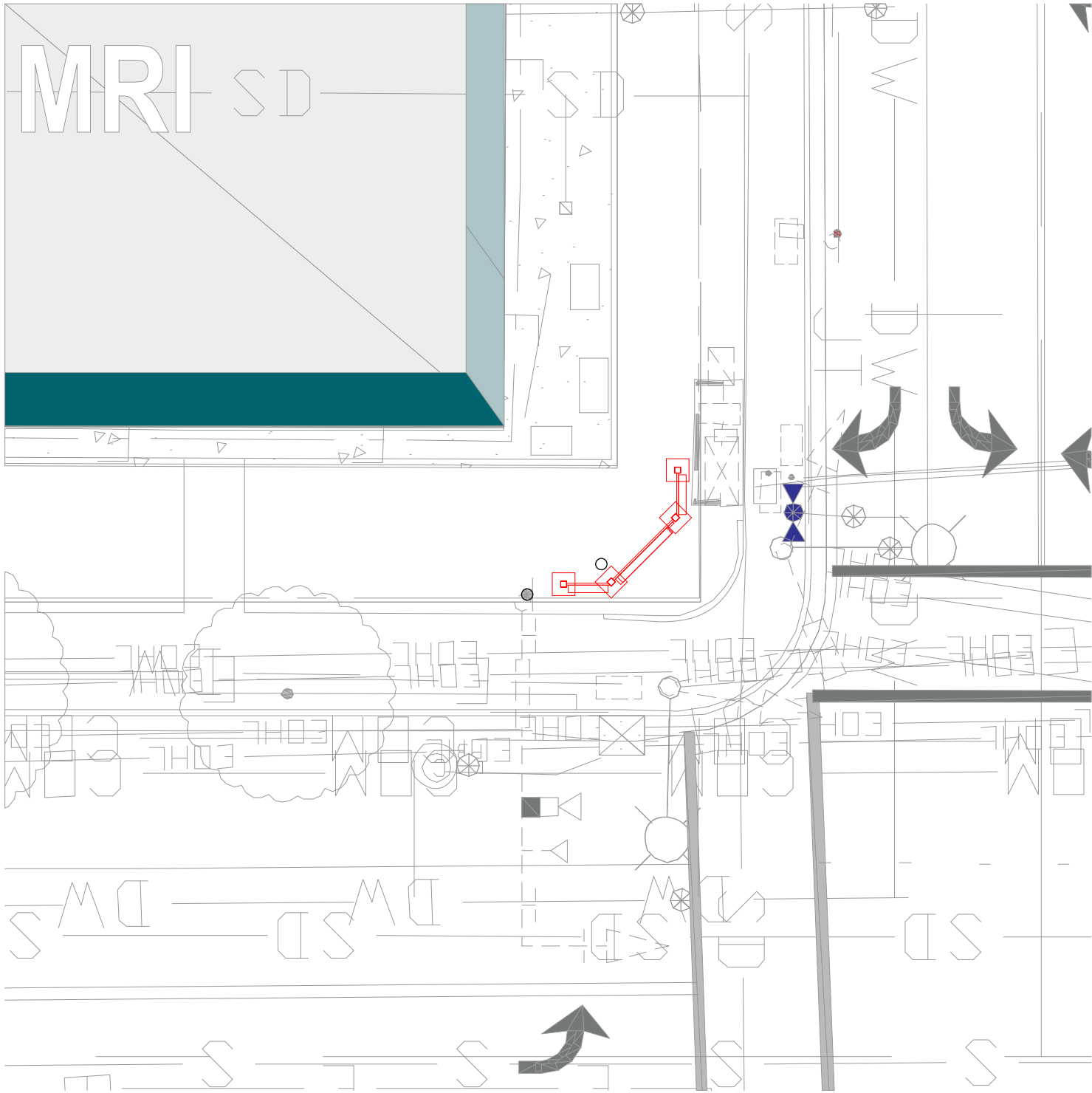

1.1

PROPOSED PHOTO LAYOUT NO SCALE

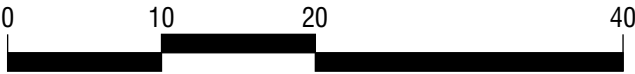

MAIN ID - 3 SIDED - SUPPORT STRUCTURE DETAILS

- 4 JANUARY 2, 2013
- UPDATED OVERALL SIZE OF SIGN DISPLAY
  - ADDED CENTER TO CENTER DIMENSIONS OF SUPPORTS

- 5 FEBRUARY 1, 2013
- REMOVED PLANTER
- 6 FEBRUARY 4, 2013
- UPDATED DIMENS.

NOTE:  
FABRICATOR TO PROVIDE SPREADER BARS  
FOR INSTALLATION ALIGNMENT.

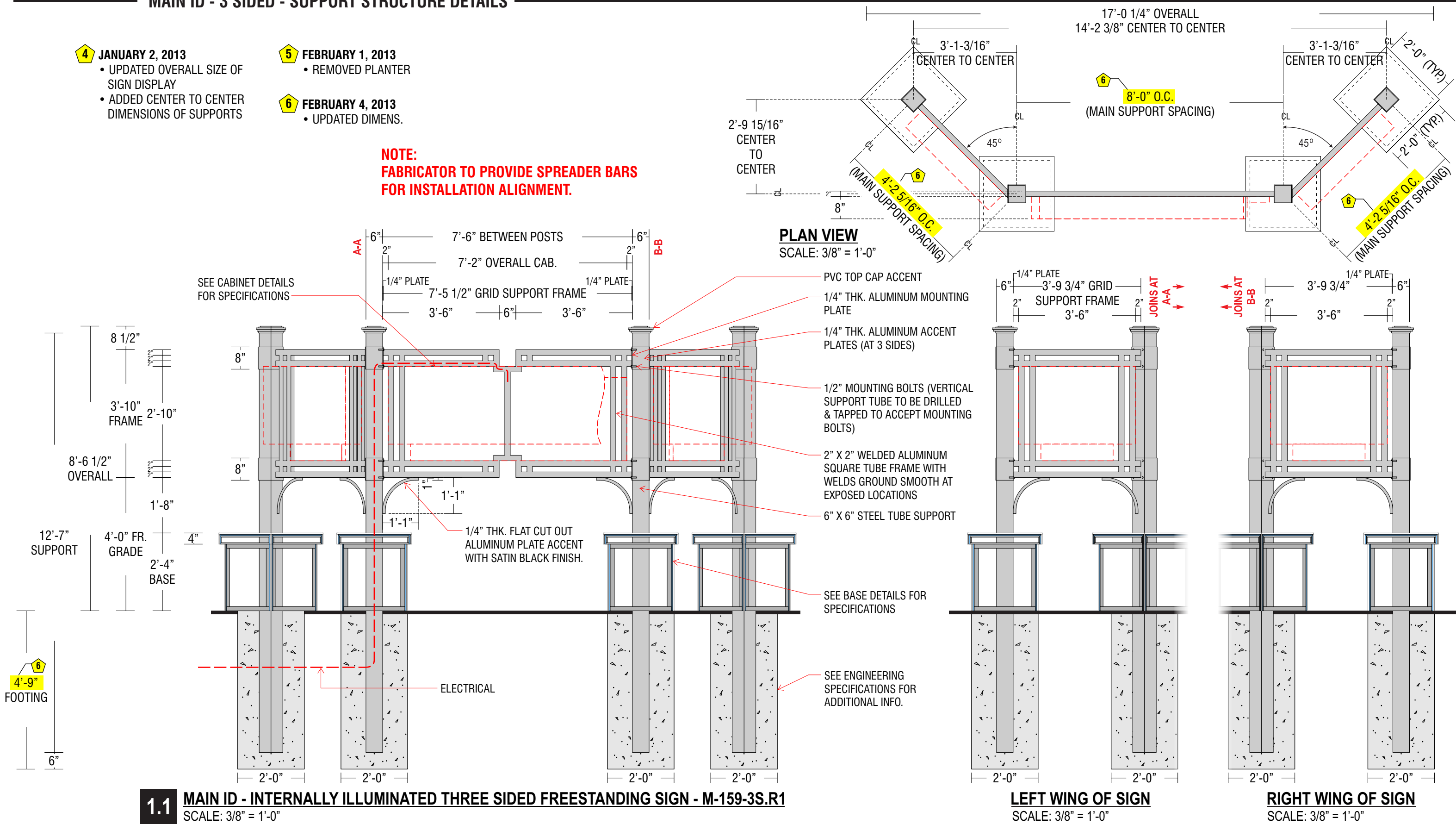



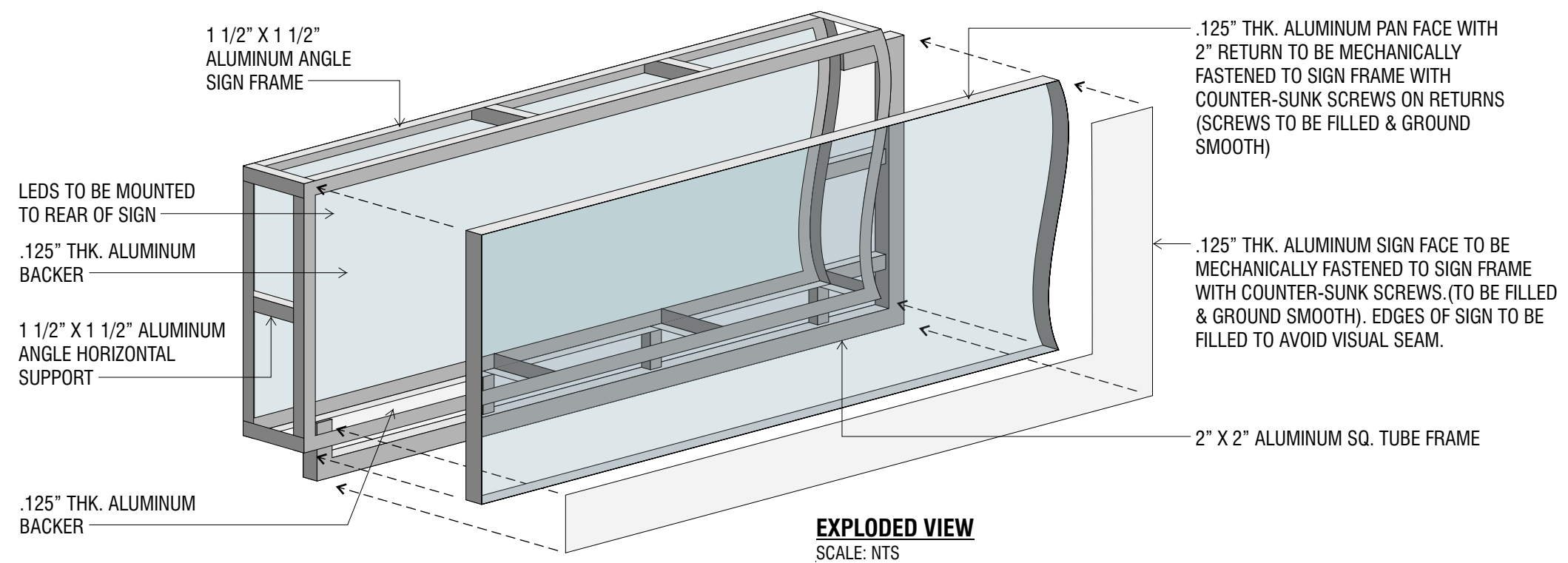
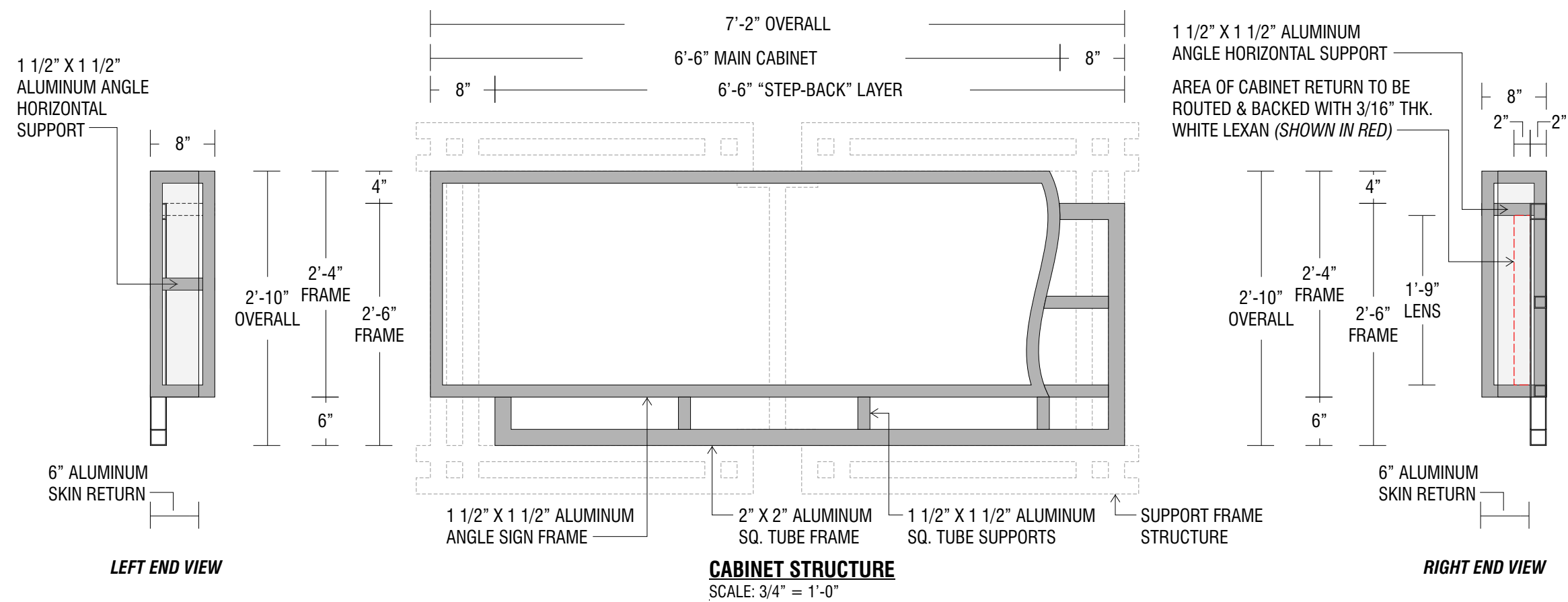

**4 JANUARY 2, 2013**  
• UPDATED OVERALL SIZE OF SIGN DISPLAY

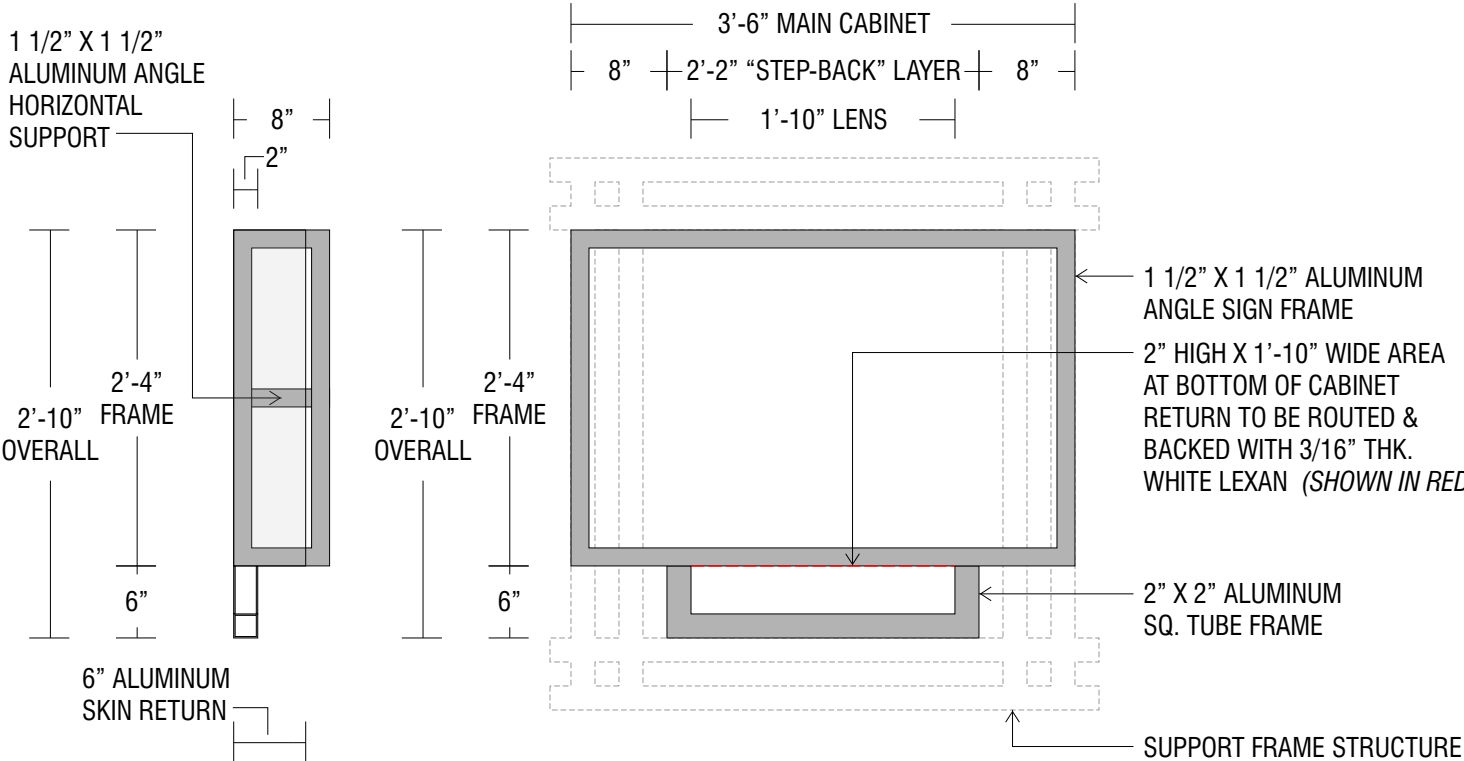

LEFT END VIEW

CABINET STRUCTURE  
SCALE: 3/4" = 1'-0"

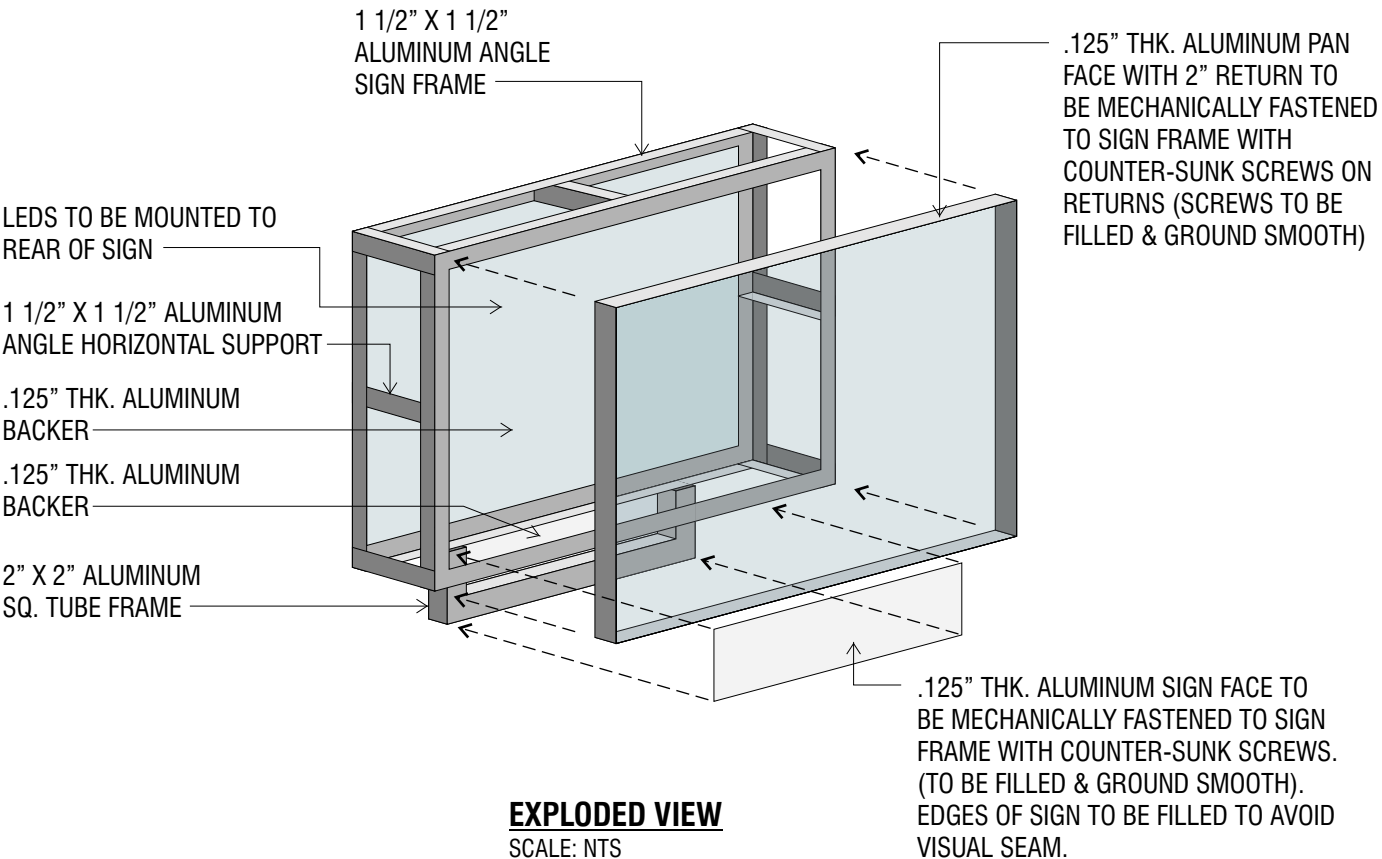

EXPLODED VIEW  
SCALE: NTS

**4 JANUARY 2, 2013**  
• UPDATED OVERALL SIZE OF SIGN DISPLAY

CLIENT INFORMATION  
**Salinas Valley Memorial Medical**  
444/450 East Romie Ln.  
Salinas, CA

ACCOUNT REP  
**MARIANA BUENROSTRO**  
  
DESIGNER  
**R.GERMAR**

DESIGN NO  
**SVMM-12.100r6**  
-Install  
DATE  
**09-12-2012**

**imageGROUP**  
ENVIRONMENTAL GRAPHICS • SIGNAGE • WAYFINDING • CORPORATE BRANDING  
**SEATTLE • SAN DIEGO**

MAIN OFFICE  
380 STEVENS AVENUE #307  
SOLANA BEACH, CA 92075  
PHONE: 858.345.1542  
FAX: 858.408.3203  
WWW.IMAGEGROUPUSA.COM

PRIMARY ELECTRICAL TO SIGN LOCATIONS IS TO BE PROVIDED BY OTHERS. 20 AMP DEDICATED CIRCUIT(S) WITH NO SHARED NEUTRALS AND A GROUND RETURNING TO THE PANEL IS REQUIRED FOR ALL INSTALLATIONS.  
COLORS REPRESENTED IN THIS DRAWING ARE FOR PRESENTATION PURPOSES ONLY. THEY MAY NOT MATCH YOUR FINISHED PRODUCT PERFECTLY. COLOR CALL-OUTS ARE FOR A MATCH AS CLOSE AS POSSIBLE.  
THIS ORIGINAL DESIGN IS THE SOLE PROPERTY OF IMAGE GROUP. IT CANNOT BE REPRODUCED, COPIED OR EXHIBITED IN WHOLE OR PART, WITHOUT FIRST OBTAINING WRITTEN CONSENT FROM IMAGE GROUP.  
THIS SIGN IS INTENDED TO BE INSTALLED IN ACCORDANCE WITH THE REQUIREMENTS OF ARTICLE 600 OF THE NATIONAL ELECTRICAL CODE AND/OR OTHER APPLICABLE LOCAL CODES. THIS INCLUDES PROPER GROUNDING AND BONDING OF THE SIGN.

REVISION DATES  
**1 11-07-2012 RLG**  
**2 11-21-2012 RLG**  
**3 12-26-2012 RLG**  
**4 01-02-2013 RLG**  
**5 02-01-2013 RLG**  
**6 02-04-2013 RLG**

VOLTAGE  
**120V** ☐  
**240V** ☐

PRODUCTION APPROVAL  
  
CLIENT APPROVAL



MAIN ID - 3 SIDED - BASE STRUCTURE DETAILS

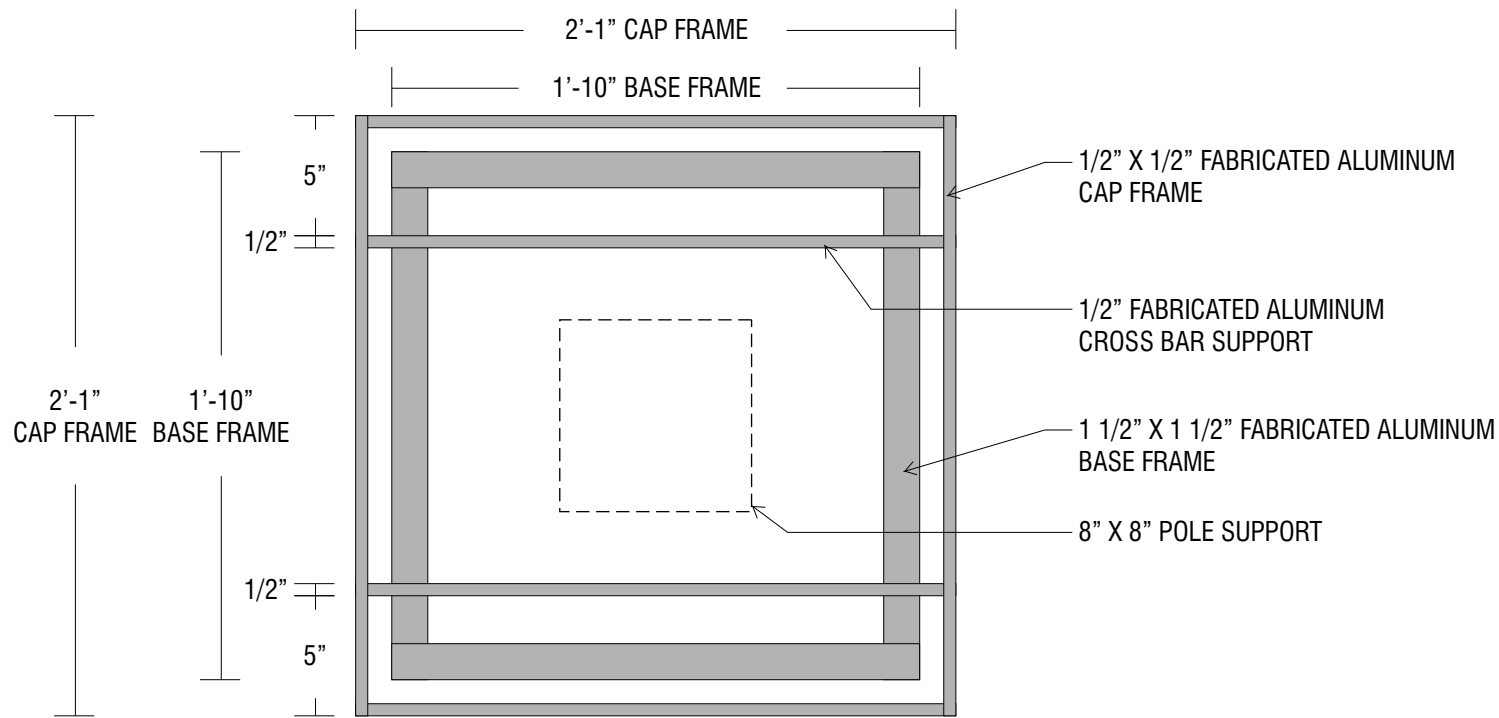

PLAN VIEW  
SCALE: 1 1/2" = 1'-0"

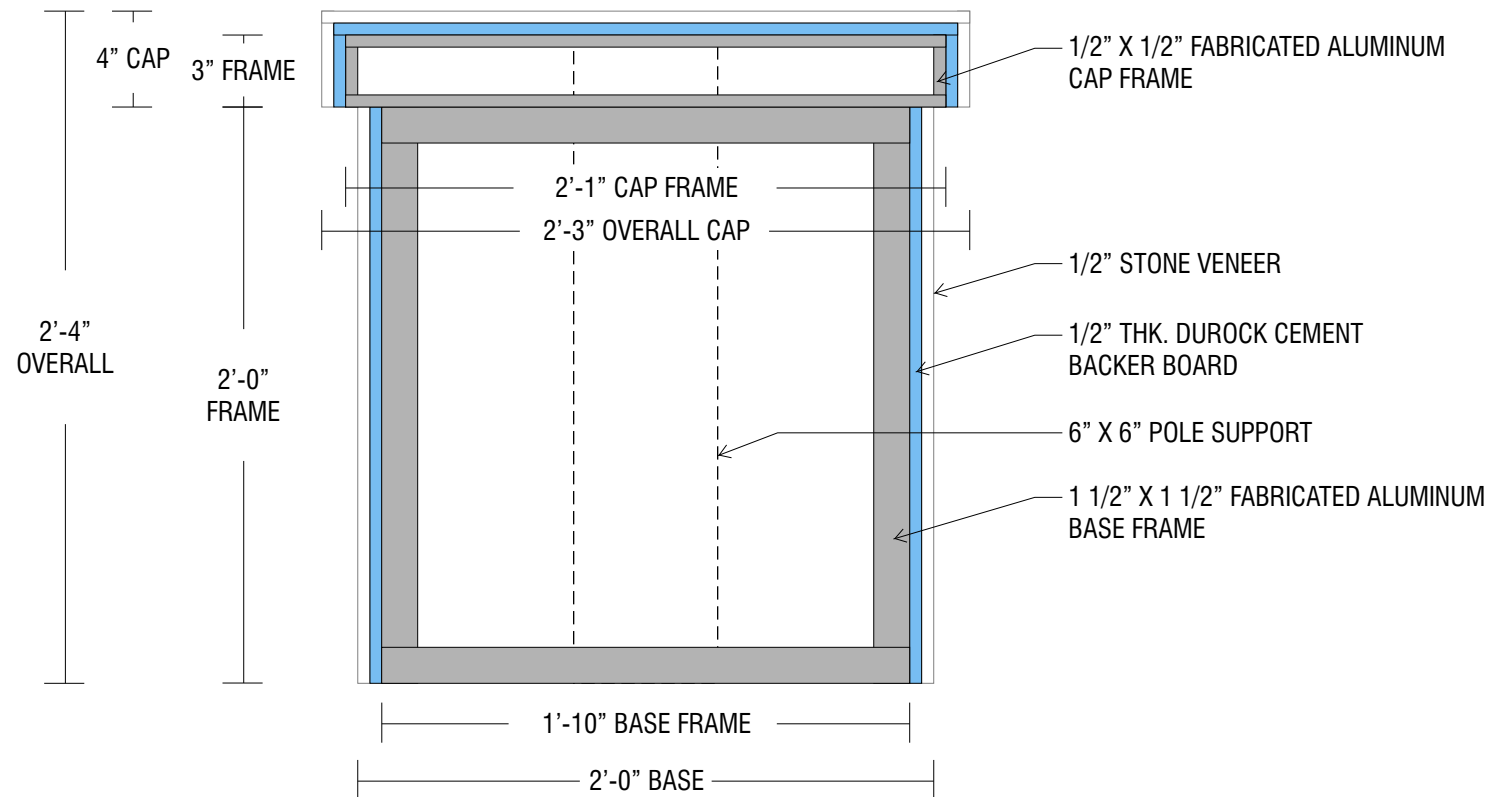

BASE STRUCTURE  
SCALE: 1 1/2" = 1'-0"

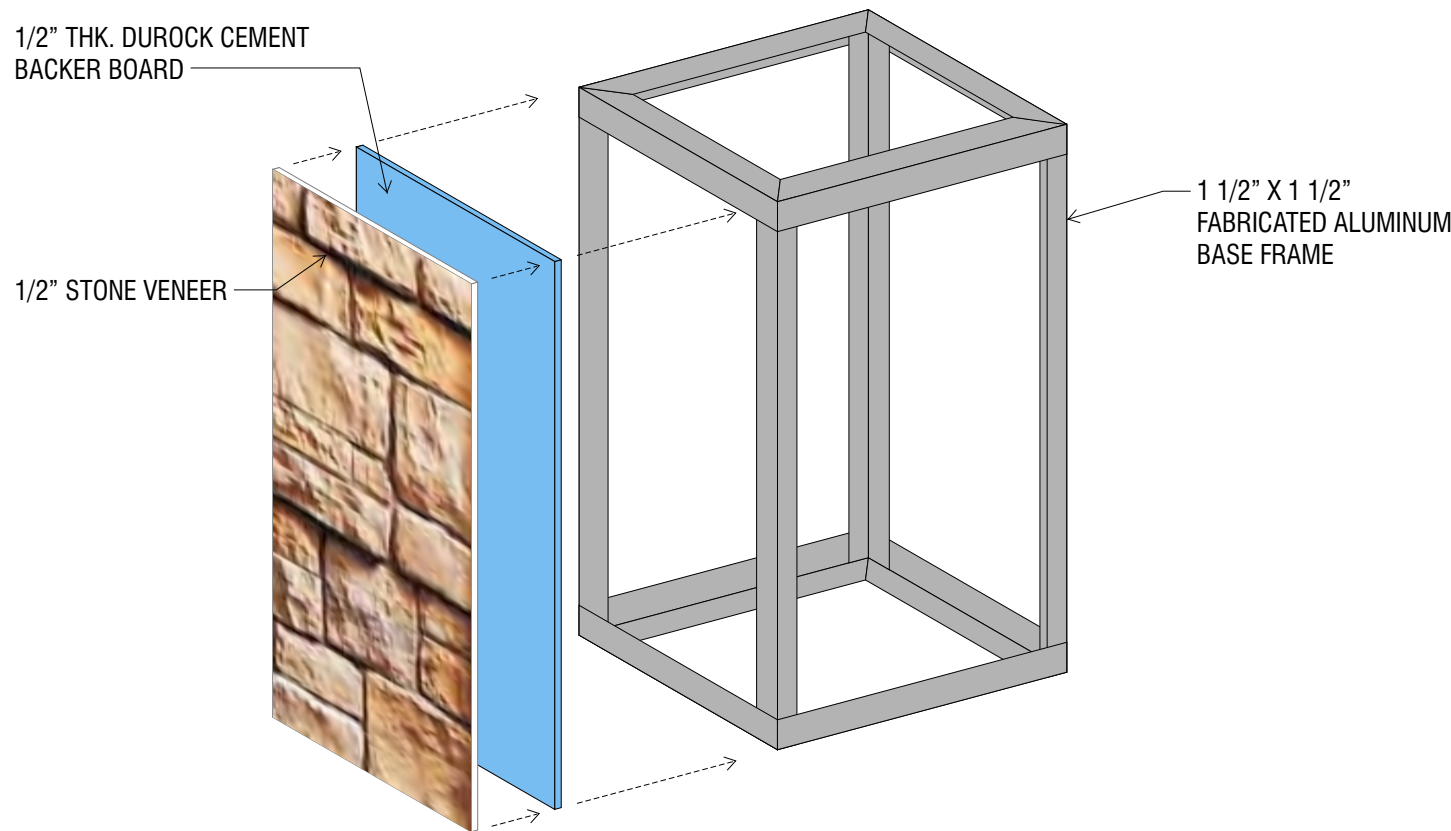
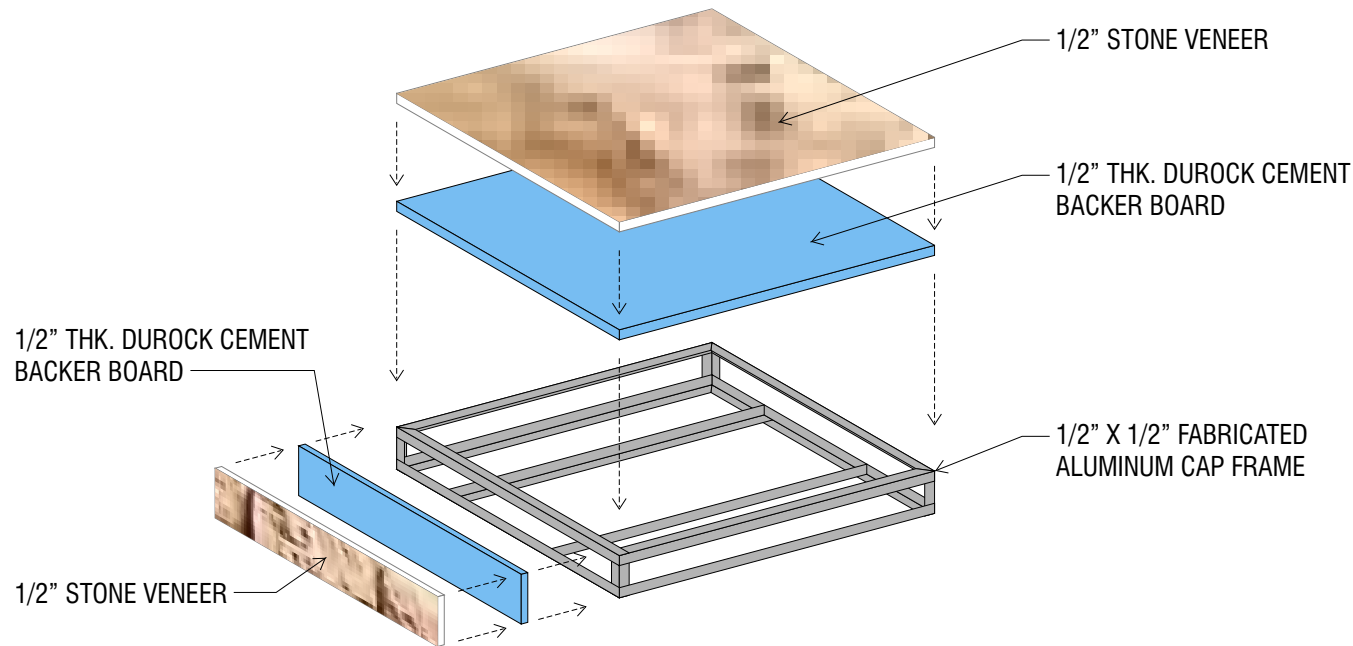

EXPLODED VIEW  
SCALE: NTS

CLIENT INFORMATION  
**Salinas Valley  
Memorial Medical**  
444/450 East Romie Ln.  
Salinas, CA

ACCOUNT REP  
**MARIANA BUENROSTRO**

DESIGNER  
**R.GERMAR**

DESIGN NO  
**SVMM-12.100r6**

-Install  
DATE  
**09-12-2012**

**ImageGROUP**  
ENVIRONMENTAL GRAPHICS • SIGNAGE • WAYFINDING • CORPORATE BRANDING

**SEATTLE • SAN DIEGO**

MAIN OFFICE  
380 STEVENS AVENUE #307  
SOLANA BEACH, CA 92075

PHONE: 858.345.1542  
FAX: 858.408.3203  
WWW.IMAGEGROUPUSA.COM

PRIMARY ELECTRICAL TO SIGN LOCATIONS IS TO BE PROVIDED BY OTHERS. 20 AMP DEDICATED CIRCUIT(S) WITH NO SHARED NEUTRALS AND A GROUND RETURNING TO THE PANEL IS REQUIRED FOR ALL INSTALLATIONS.

COLORS REPRESENTED IN THIS DRAWING ARE FOR PRESENTATION PURPOSES ONLY. THEY MAY NOT MATCH YOUR FINISHED PRODUCT PERFECTLY. COLOR CALL-OUTS ARE FOR A MATCH AS CLOSE AS POSSIBLE.

THIS ORIGINAL DESIGN IS THE SOLE PROPERTY OF IMAGE GROUP. IT CANNOT BE REPRODUCED, COPIED OR EXHIBITED IN WHOLE OR PART, WITHOUT FIRST OBTAINING WRITTEN CONSENT FROM IMAGE GROUP.

THIS SIGN IS INTENDED TO BE INSTALLED IN ACCORDANCE WITH THE REQUIREMENTS OF ARTICLE 600 OF THE NATIONAL ELECTRICAL CODE AND/OR OTHER APPLICABLE LOCAL CODES. THIS INCLUDES PROPER GROUNDING AND BONDING OF THE SIGN.

REVISION DATES

1	11-07-2012 RLG	4	01-02-2013 RLG
2	11-21-2012 RLG	5	02-01-2013 RLG
3	12-26-2012 RLG	6	02-04-2013 RLG

VOLTAGE

**120V** ☐

**240V** ☐

PRODUCTION APPROVAL

CLIENT APPROVAL

Page

**13**  
of **31**

DIRECTIONAL MONUMENT - D/F

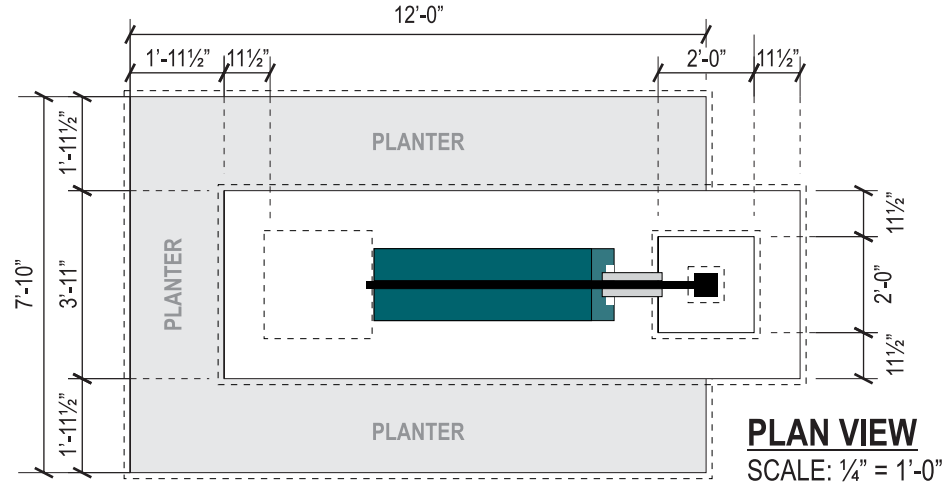

- 4 JANUARY 2, 2013
- ADDED CENTER TO CENTER DIMENSIONS OF SUPPORTS
  - CONFIRMED BACKGROUND LOGO PAINT COLOR

NOTE:  
POLYETHYLENE DISSIMILAR  
METAL TAPE REQUIRED  
BETWEEN ALUMINUM &  
STEEL TUBE SUPPORT.

PROJECT COLOR PALETTE			
PMS 5473C TURQUOISE	PMS 5473C (80%) TURQUOISE	MATTHEWS BRUSHED SILVER	SATIN BLACK
WHITE PLEX	PMS 180C	3M 3630-97 BRISTOL BLUE	EL DORADO SHADOW ROCK BRONZE

NOTE: ALL PAINTED SURFACES TO HAVE SATIN FINISH

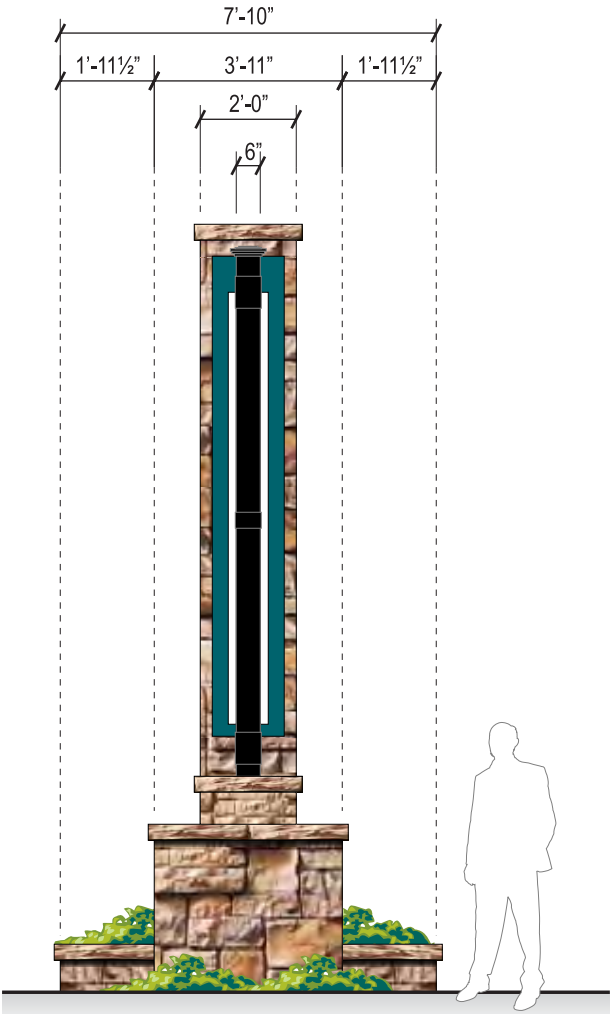
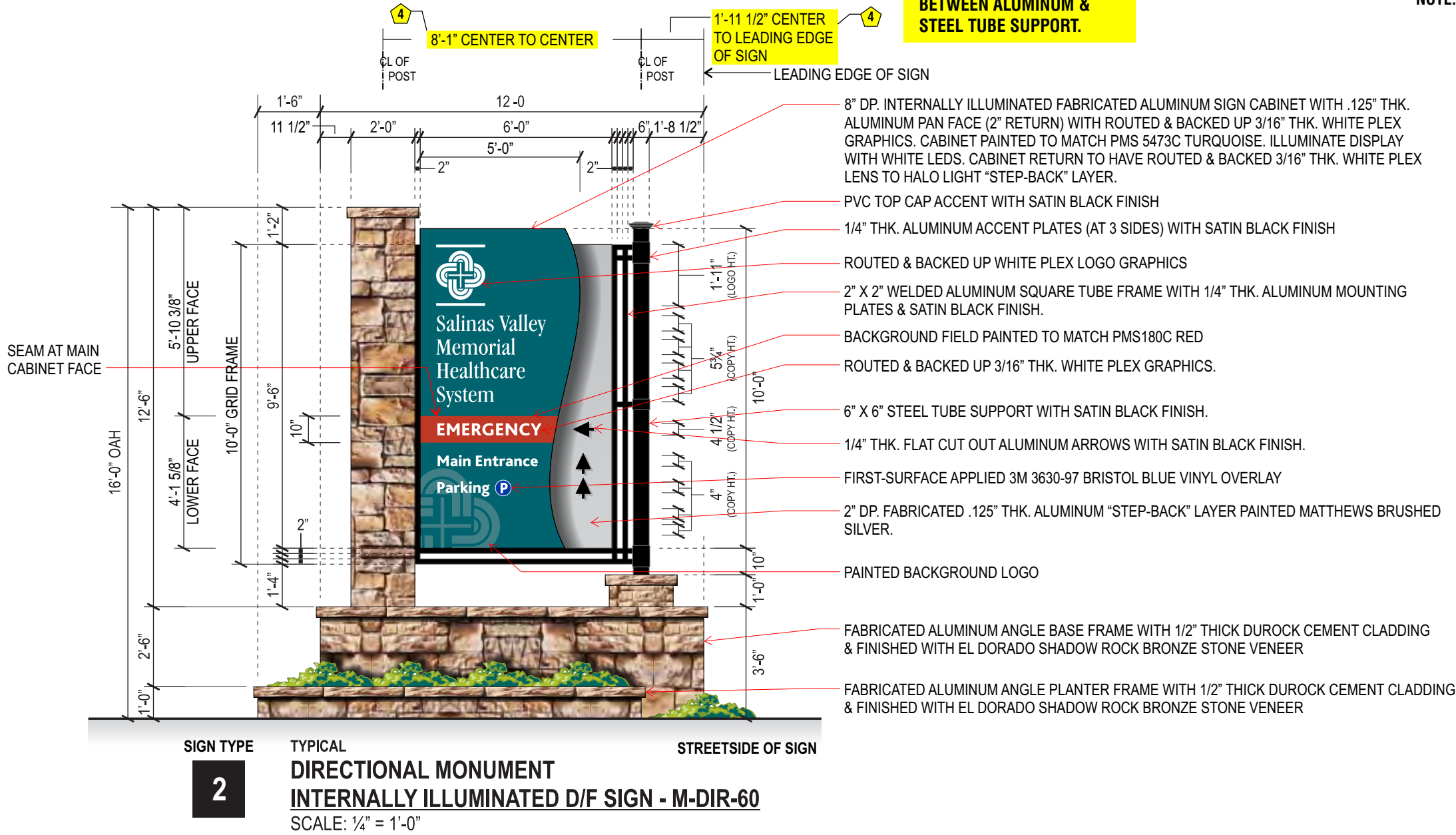





**2.1** DIRECTIONAL MONUMENT  
INTERNALLY ILLUMINATED D/F SIGN - M-DIR-60  
SCALE: 1/4" = 1'-0"

**2.2** DIRECTIONAL MONUMENT  
INTERNALLY ILLUMINATED D/F SIGN - M-DIR-60  
SCALE: 1/4" = 1'-0"

DIRECTIONAL MONUMENT - SUPPORT STRUCTURE DETAILS

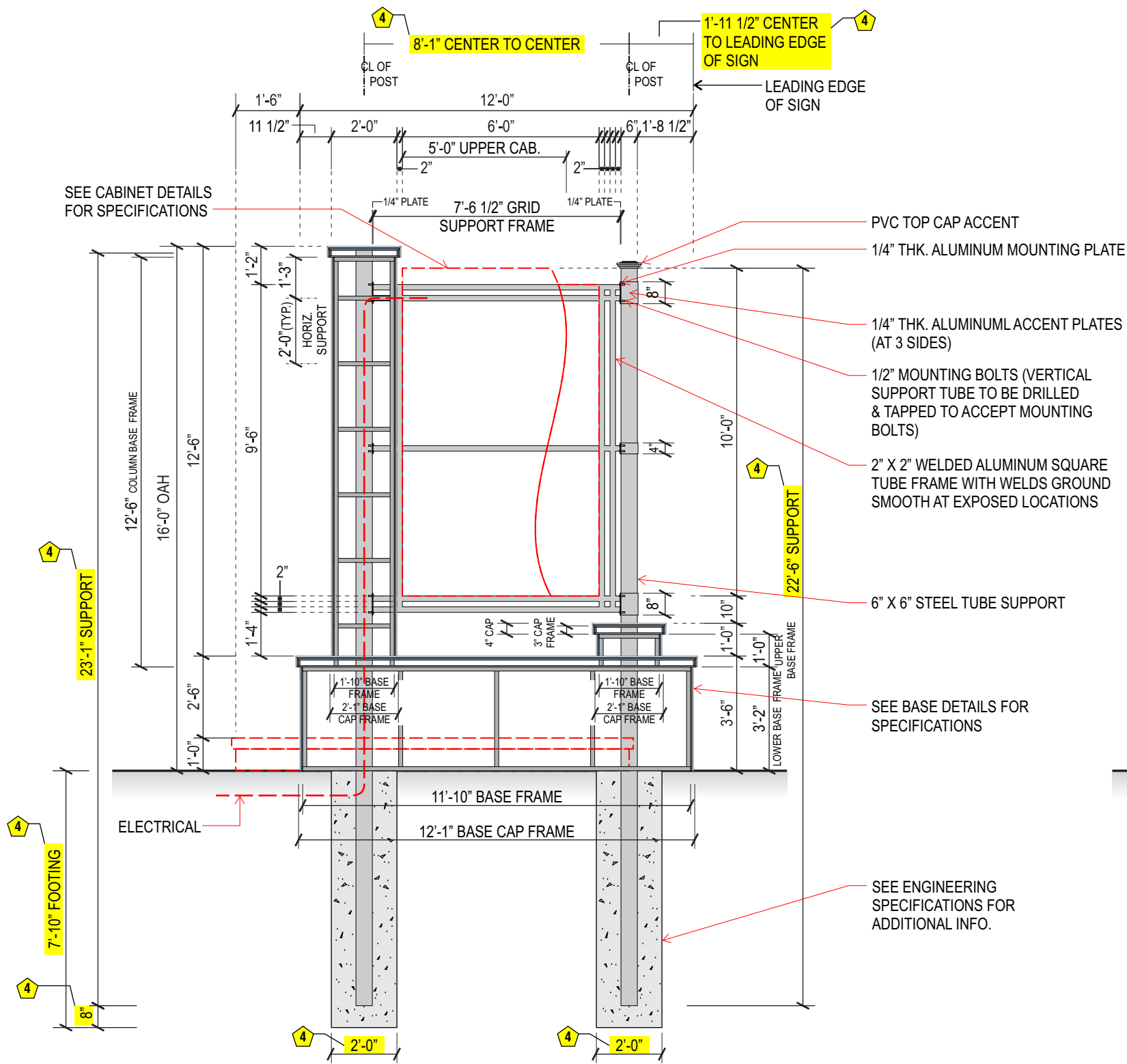

TYPICAL  
DIRECTIONAL MONUMENT  
INTERNALLY ILLUMINATED D/F SIGN - M-DIR-60  
SCALE: 1/4" = 1'-0"

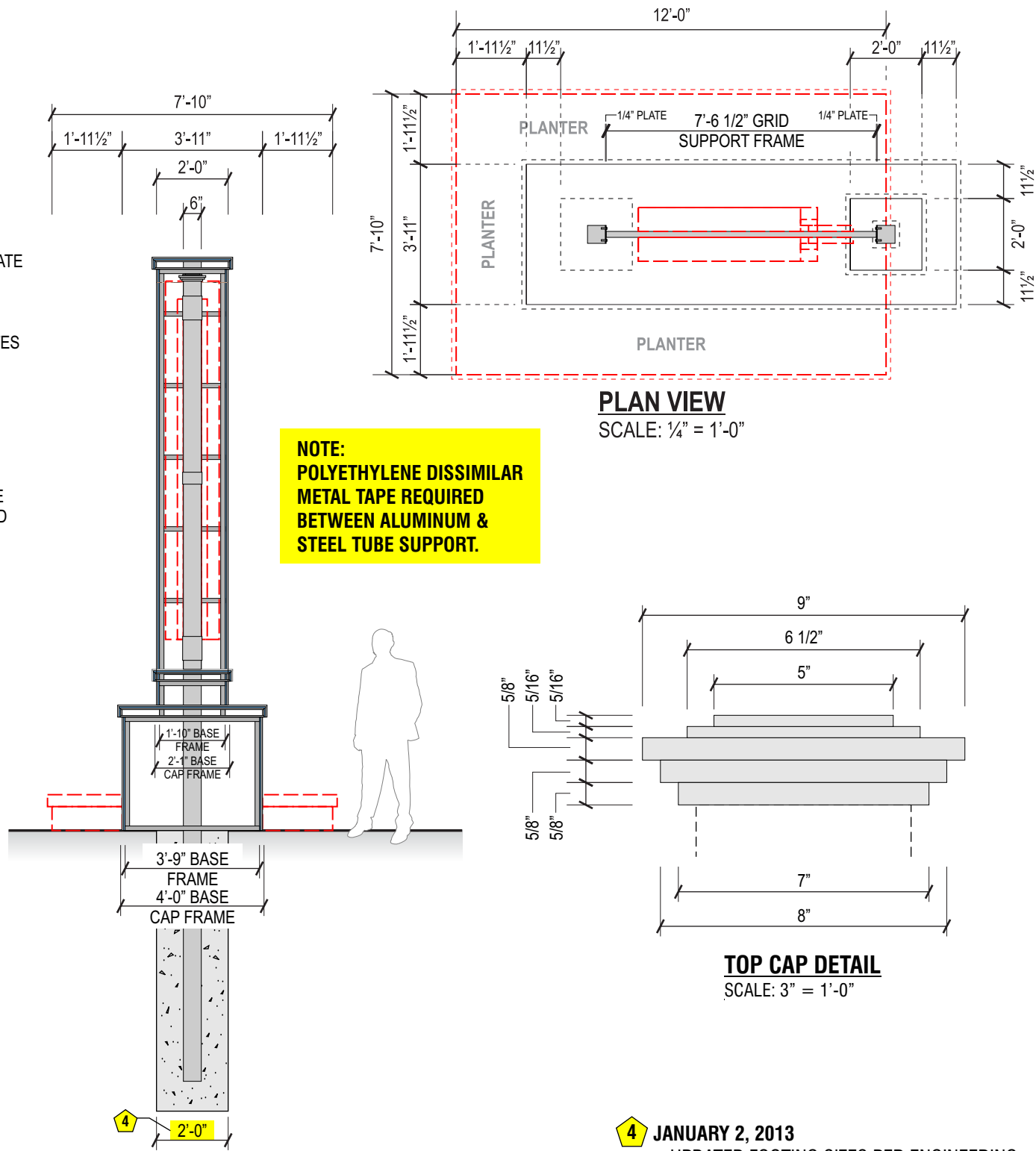

- 4 JANUARY 2, 2013
- UPDATED FOOTING SIZES PER ENGINEERING
  - SUPPORTS HAVE BEEN REVISED.
  - ADDED CENTER TO CENTER DIMENSIONS OF SUPPORTS



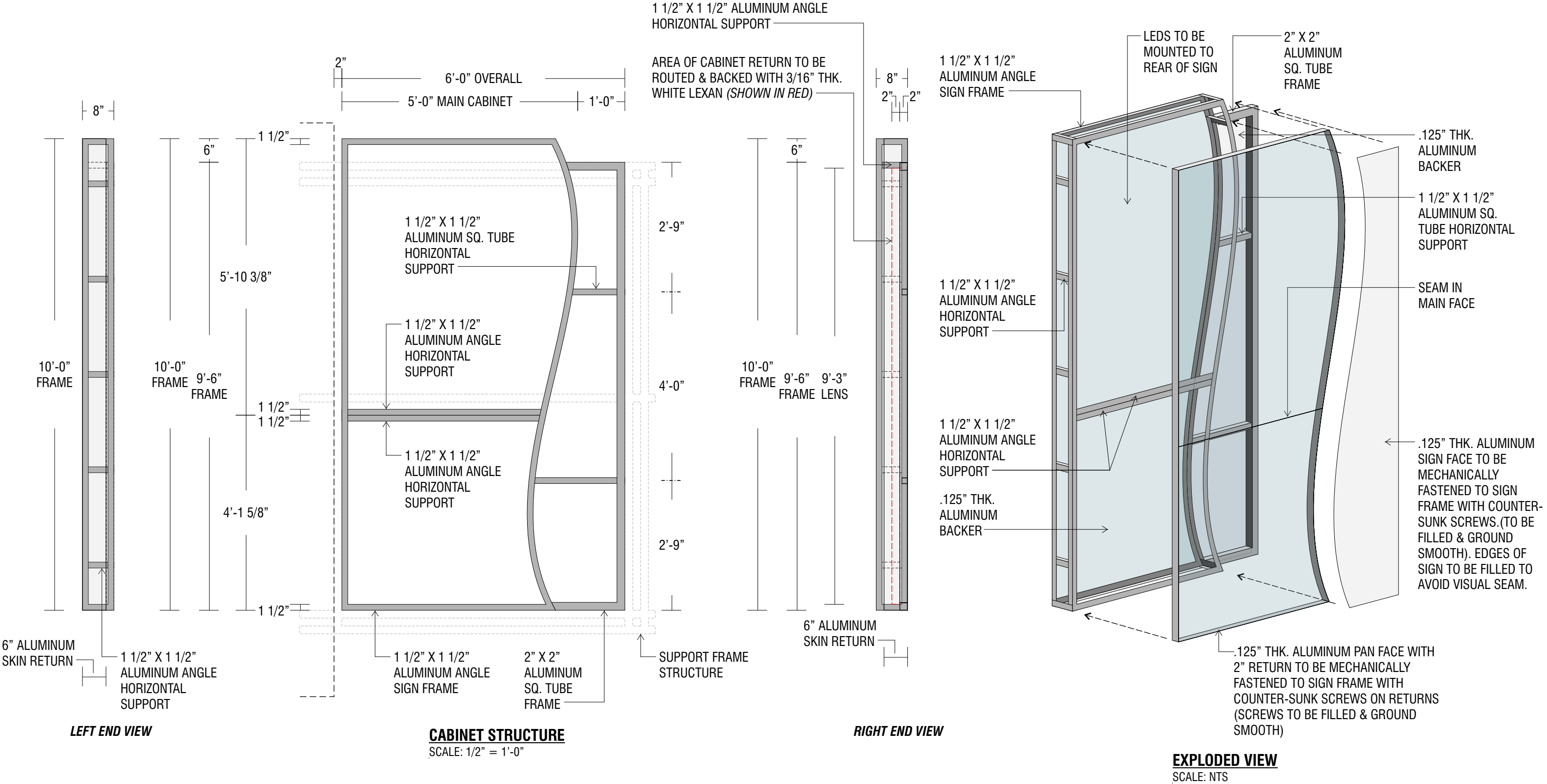

DIRECTIONAL MONUMENT - BASE STRUCTURE DETAILS (TYP.)

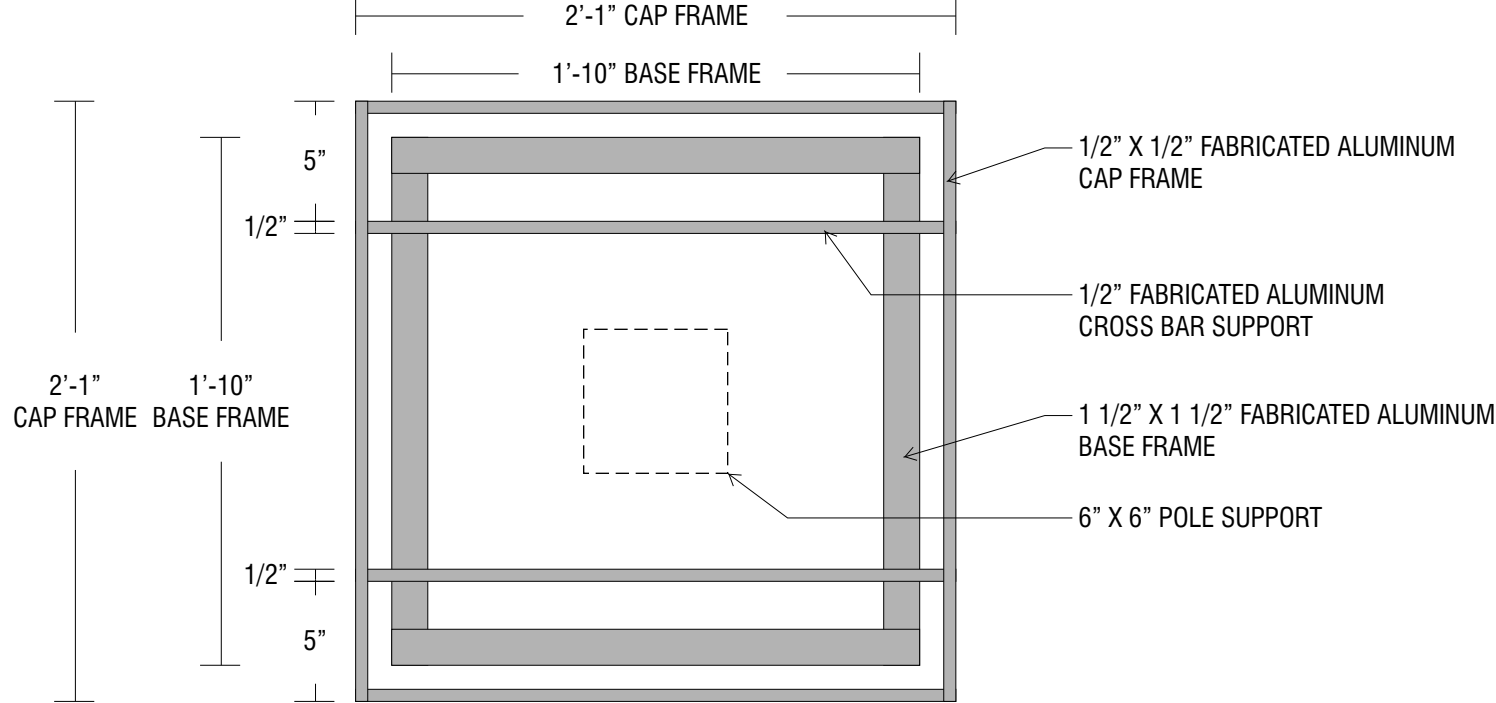

PLAN VIEW  
SCALE: 1 1/2" = 1'-0"

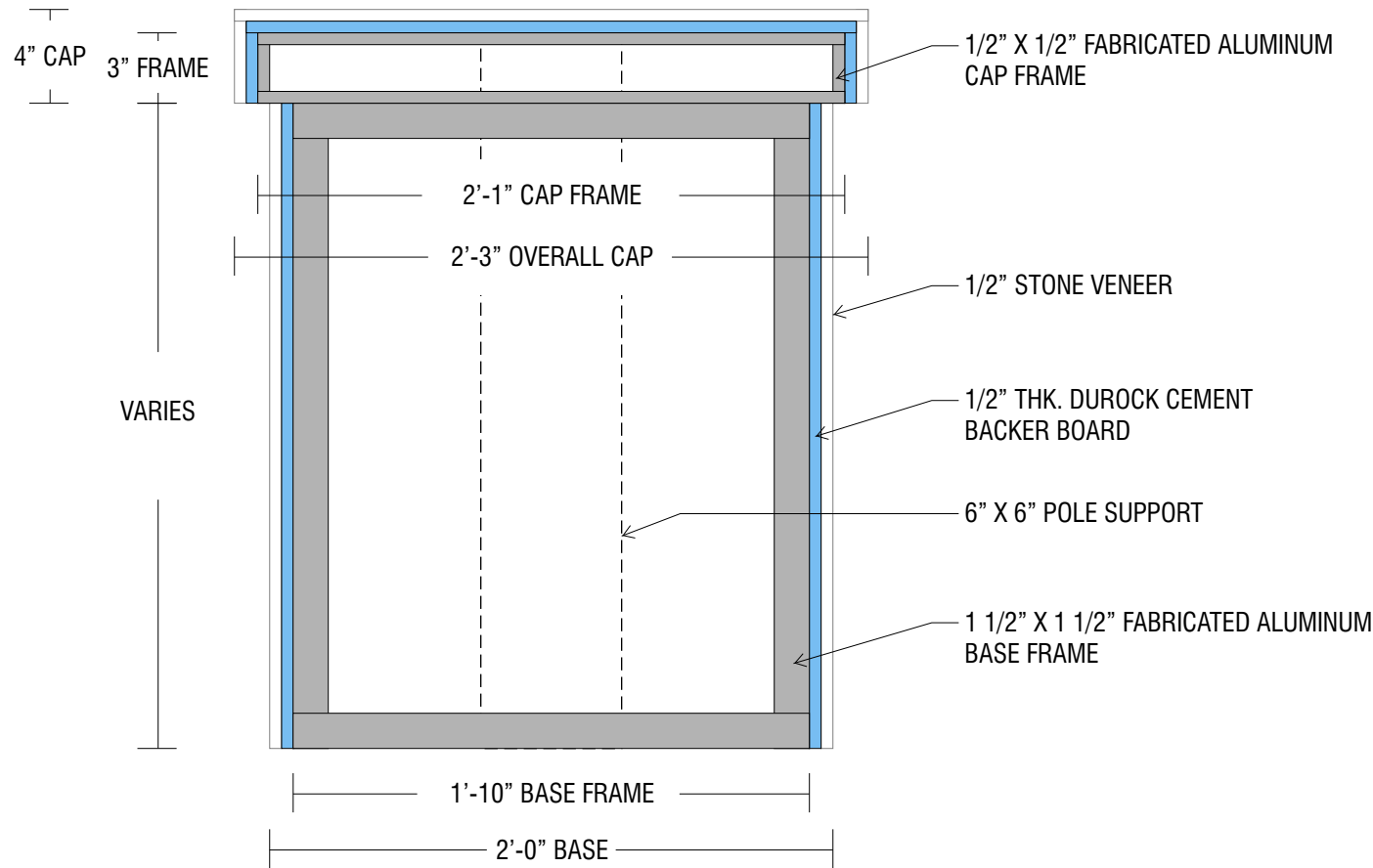

BASE STRUCTURE  
SCALE: 1 1/2" = 1'-0"

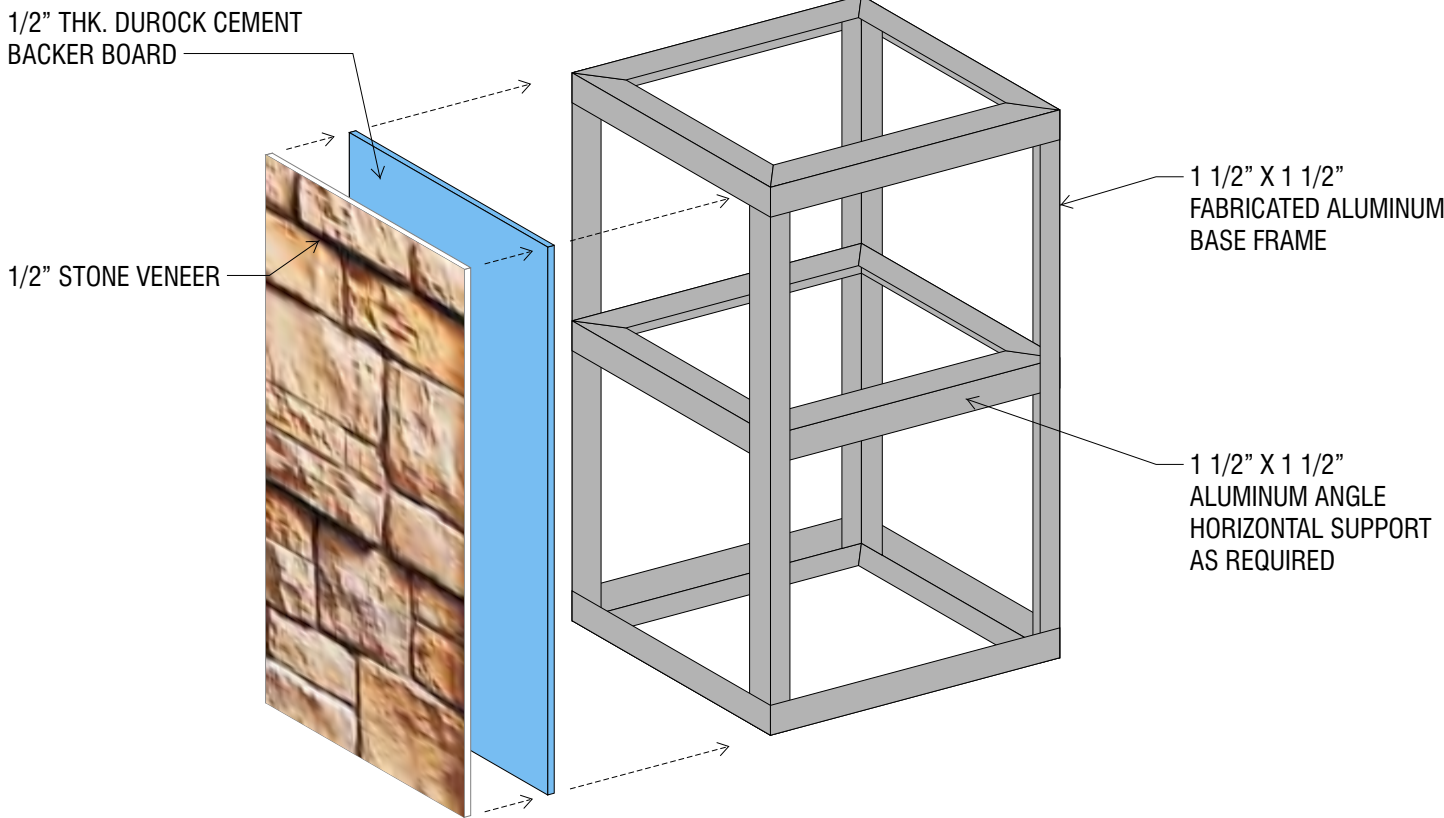
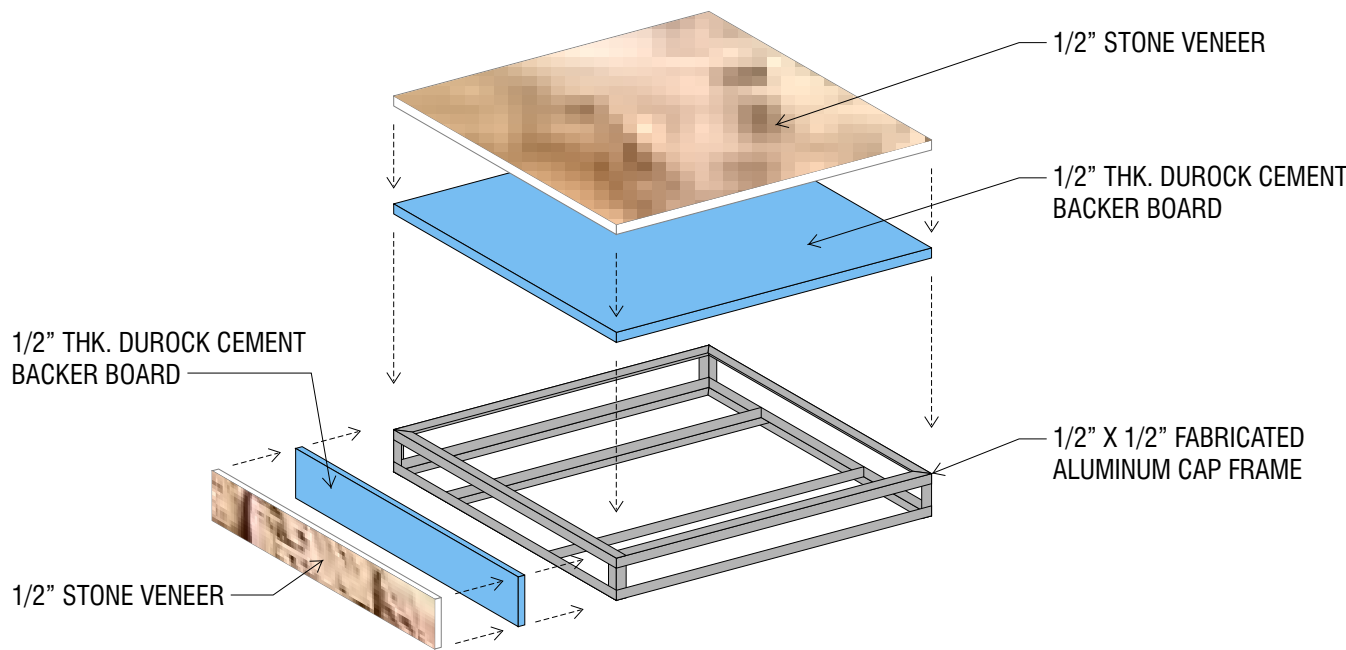

EXPLODED VIEW  
SCALE: NTS

CLIENT INFORMATION  
**Salinas Valley  
Memorial Medical**  
444/450 East Romie Ln.  
Salinas, CA

ACCOUNT REP  
**MARIANA BUENROSTRO**  
  
DESIGNER  
**R.GERMAR**

DESIGN NO  
**SVMM-12.100r6**  
-Install  
DATE  
**09-12-2012**

**imageGROUP**  
ENVIRONMENTAL GRAPHICS • SIGNAGE • WAYFINDING • CORPORATE BRANDING  
**SEATTLE • SAN DIEGO**

MAIN OFFICE  
380 STEVENS AVENUE #307  
SOLANA BEACH, CA 92075  
PHONE: 858.345.1542  
FAX: 858.408.3203  
WWW.IMAGEGROUPUSA.COM

PRIMARY ELECTRICAL TO SIGN LOCATIONS IS TO BE PROVIDED BY OTHERS. 20 AMP DEDICATED CIRCUIT(S) WITH NO SHARED NEUTRALS AND A GROUND RETURNING TO THE PANEL IS REQUIRED FOR ALL INSTALLATIONS.  
COLORS REPRESENTED IN THIS DRAWING ARE FOR PRESENTATION PURPOSES ONLY. THEY MAY NOT MATCH YOUR FINISHED PRODUCT PERFECTLY. COLOR CALL-OUTS ARE FOR A MATCH AS CLOSE AS POSSIBLE.  
THIS ORIGINAL DESIGN IS THE SOLE PROPERTY OF IMAGE GROUP. IT CANNOT BE REPRODUCED, COPIED OR EXHIBITED IN WHOLE OR PART, WITHOUT FIRST OBTAINING WRITTEN CONSENT FROM IMAGE GROUP.  
THIS SIGN IS INTENDED TO BE INSTALLED IN ACCORDANCE WITH THE REQUIREMENTS OF ARTICLE 600 OF THE NATIONAL ELECTRICAL CODE AND/OR OTHER APPLICABLE LOCAL CODES. THIS INCLUDES PROPER GROUNDING AND BONDING OF THE SIGN.

REVISION DATES  
1 11-07-2012 RLG  
2 11-21-2012 RLG  
3 12-26-2012 RLG  
4 01-02-2013 RLG  
5 02-01-2013 RLG  
6 02-04-2013 RLG

VOLTAGE  
**120V** ☐  
**240V** ☐

PRODUCTION APPROVAL

CLIENT APPROVAL

Page

**18**  
of **31**



4

**NOTE: ALL PAINTED SURFACES TO HAVE SATIN FINISH**

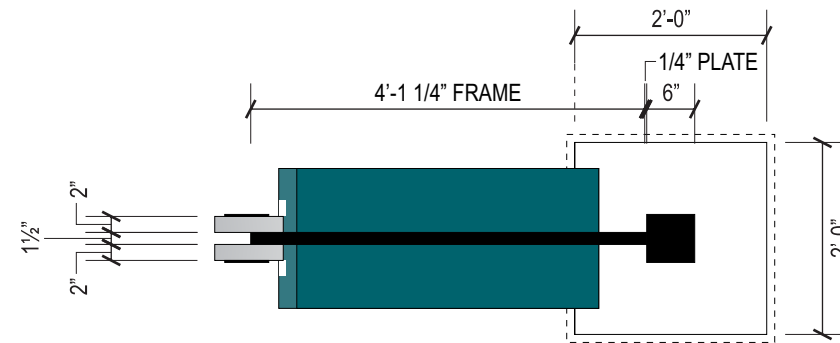

SCALE:  $\frac{1}{2}" = 1'-0"$

4'-9" CENTER TO LEADING  
EDGE OF SIGN

**4 JANUARY 2, 2013**

- ADDED CENTER OF SUPPORT TO LEADING EDGE DIMENSIONS
- CONFIRMED BACKGROUND LOGO PAINT COLOR

**NOTE:  
POLYETHYLENE DISSIMILAR  
METAL TAPE REQUIRED  
BETWEEN ALUMINUM &  
STEEL TUBE SUPPORT.**

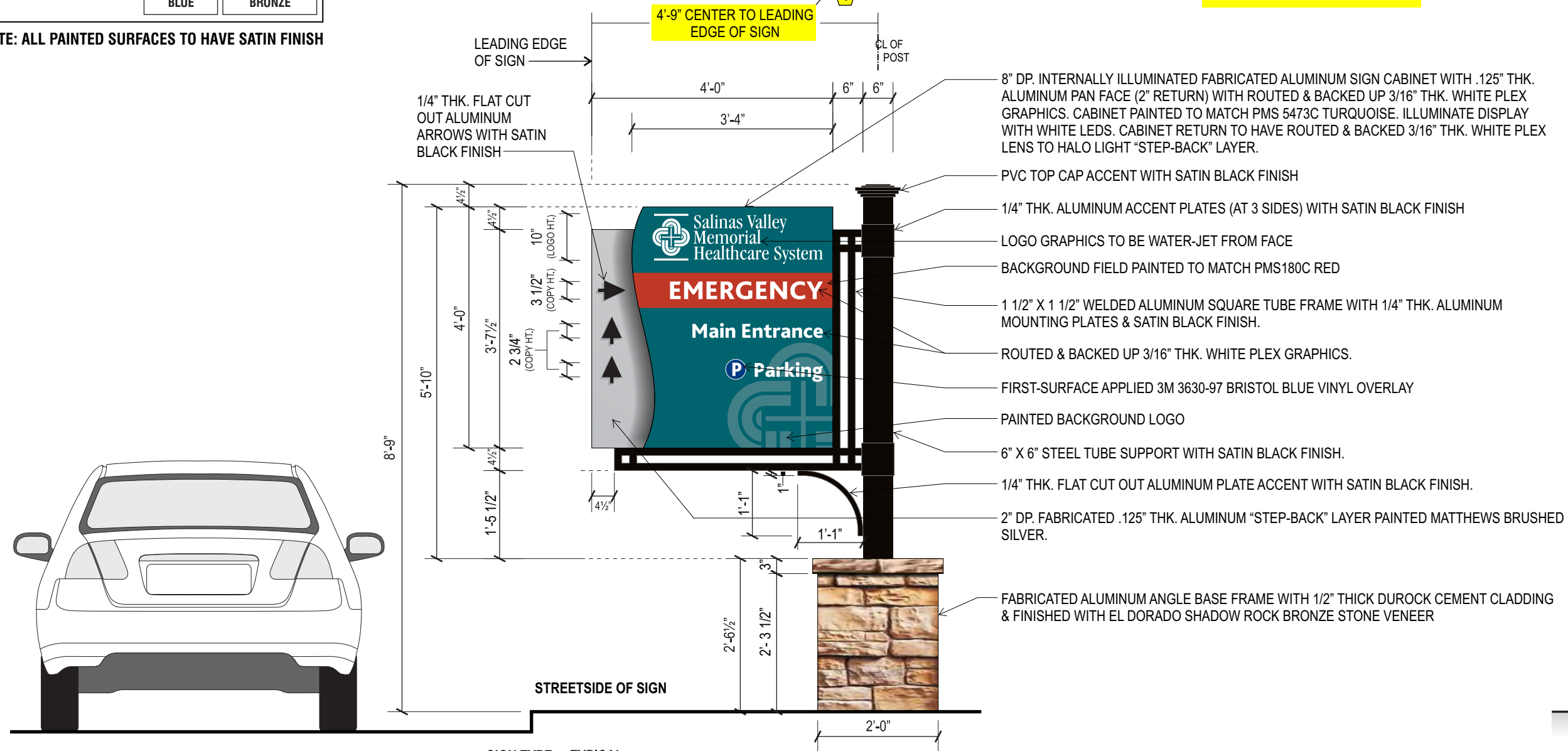

**SIGN TYPE** TYPICAL

**3** **MEDIUM DIRECTIONAL**  
**INTERNALLY ILLUMINATED D/F SIGN - DIR-16**

SCALE: 1/2" = 1'-0"

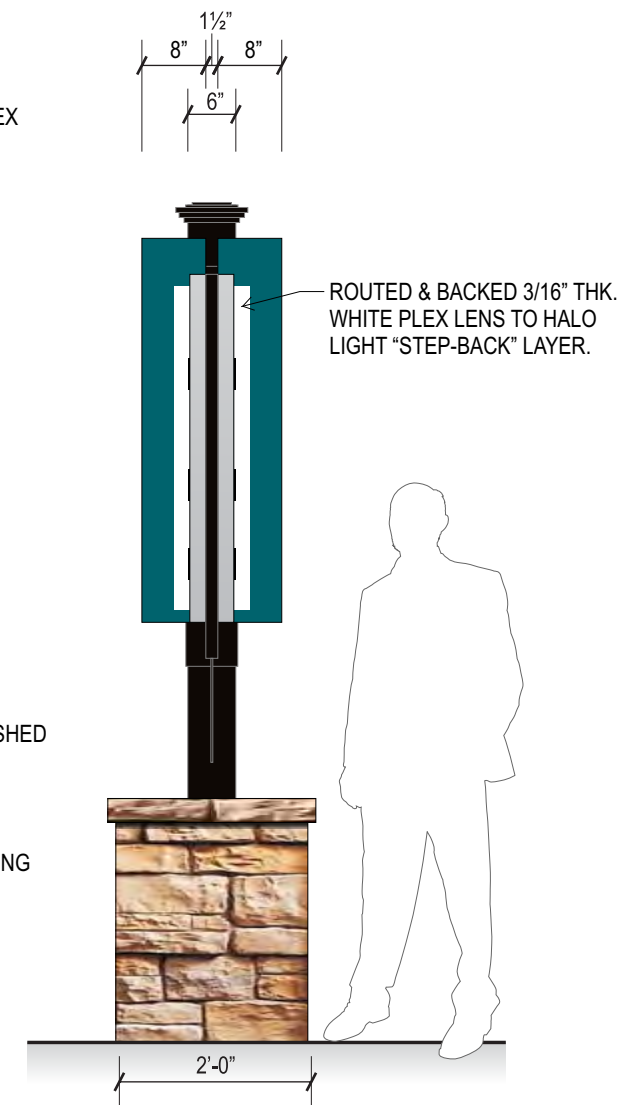

**SIDE VIEW**  
SCALE: 1/2" = 1'-0"

19  
of 31

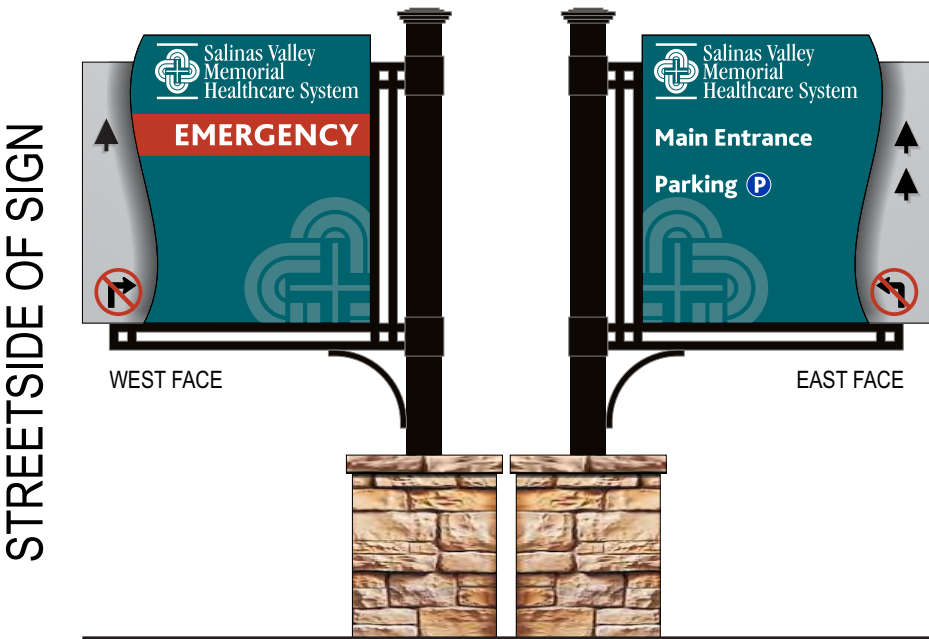

**3.1** MEDIUM DIRECTIONAL  
INTERNALLY ILLUMINATED D/F SIGN - DIR-16  
SCALE: 3/8" = 1'-0"



**3.3** MEDIUM DIRECTIONAL  
INTERNALLY ILLUMINATED D/F SIGN - DIR-16  
SCALE: 3/8" = 1'-0"



**3.4** MEDIUM DIRECTIONAL  
INTERNALLY ILLUMINATED D/F SIGN - DIR-16  
SCALE: 3/8" = 1'-0"



**3.5** MEDIUM DIRECTIONAL  
INTERNALLY ILLUMINATED D/F SIGN - DIR-16  
SCALE: 3/8" = 1'-0"





**3.6** MEDIUM DIRECTIONAL  
INTERNALLY ILLUMINATED D/F SIGN - DIR-16  
SCALE: 3/8" = 1'-0"

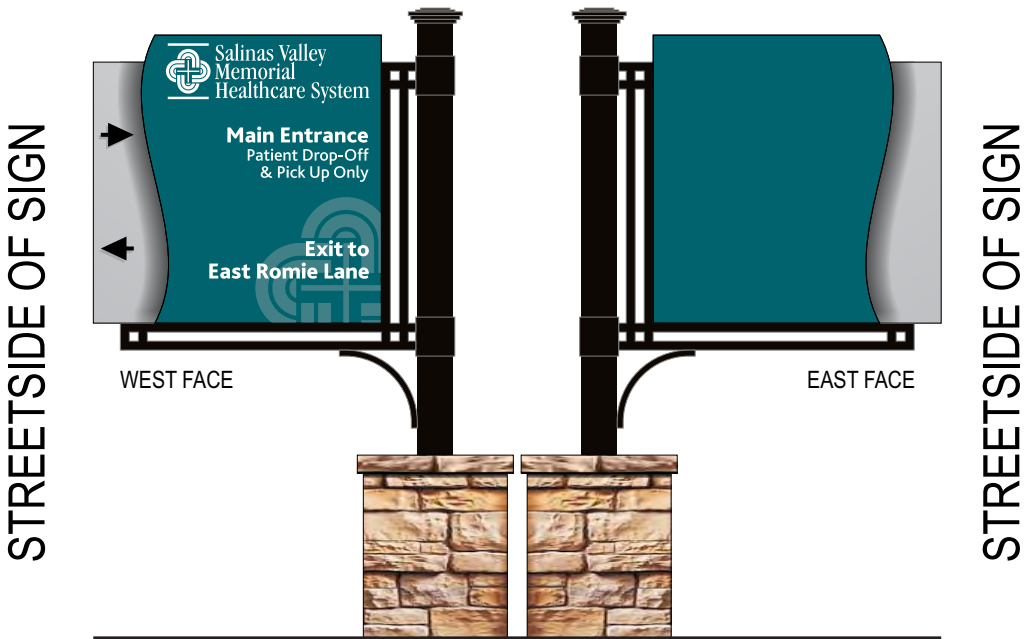

**3.7** MEDIUM DIRECTIONAL  
INTERNALLY ILLUMINATED S/F SIGN - DIR-16  
SCALE: 3/8" = 1'-0"

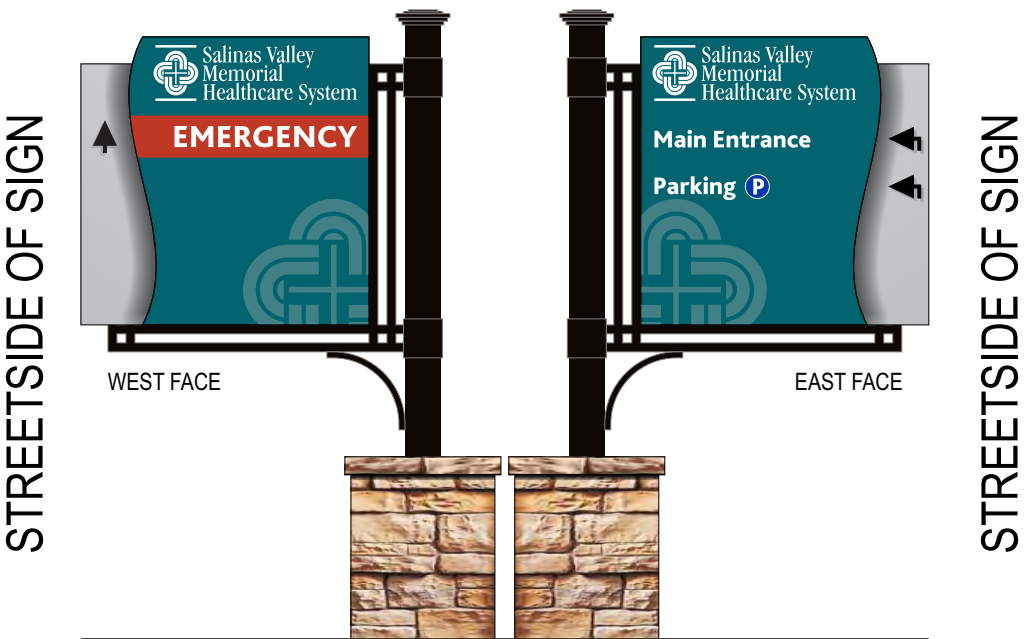

**3.2** MEDIUM DIRECTIONAL  
INTERNALLY ILLUMINATED D/F SIGN - DIR-16  
SCALE: 3/8" = 1'-0"

MEDIUM DIRECTIONAL - SUPPORT STRUCTURE DETAILS

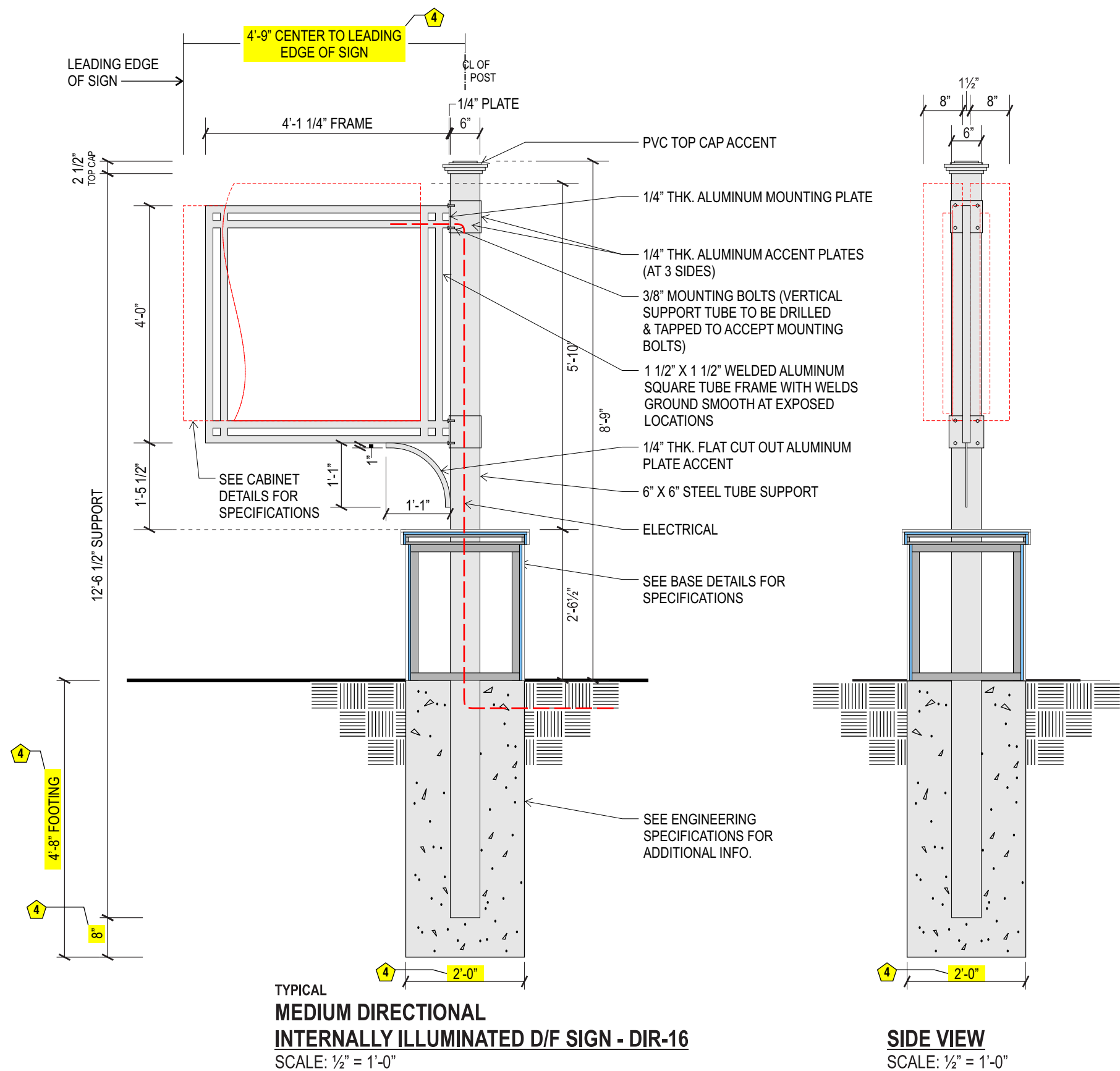

TYPICAL  
MEDIUM DIRECTIONAL  
INTERNALLY ILLUMINATED D/F SIGN - DIR-16  
SCALE: 1/2" = 1'-0"

SIDE VIEW  
SCALE: 1/2" = 1'-0"

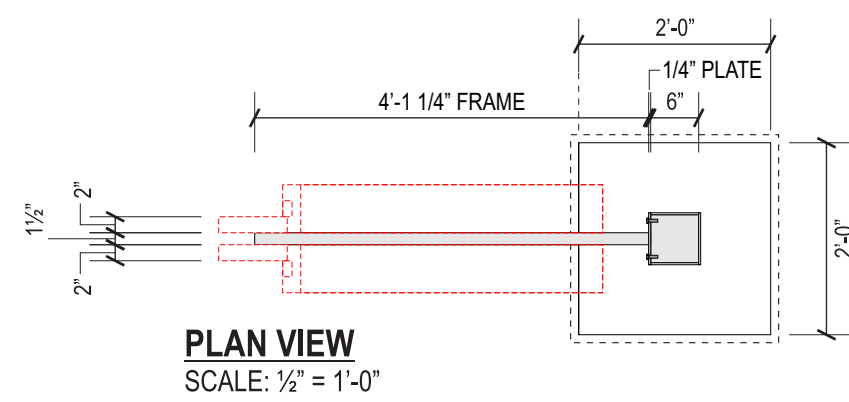

PLAN VIEW  
SCALE: 1/2" = 1'-0"

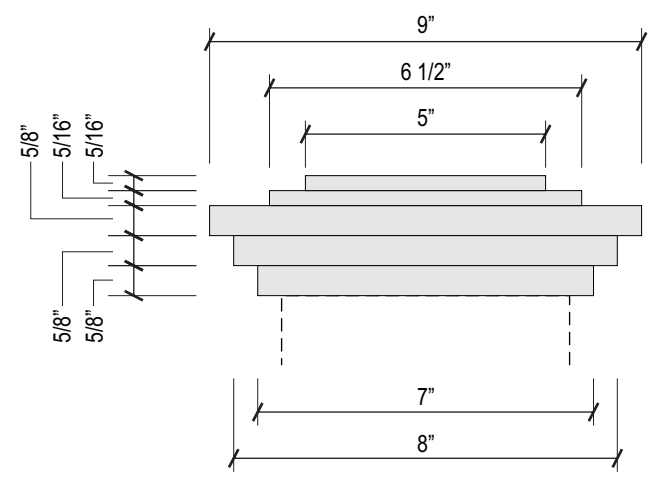

TOP CAP DETAIL  
SCALE: 3" = 1'-0"

- 4 JANUARY 2, 2013
- UPDATED FOOTING SIZES PER ENGINEERING
  - ADDED CENTER OF SUPPORT TO LEADING EDGE DIMENSIONS



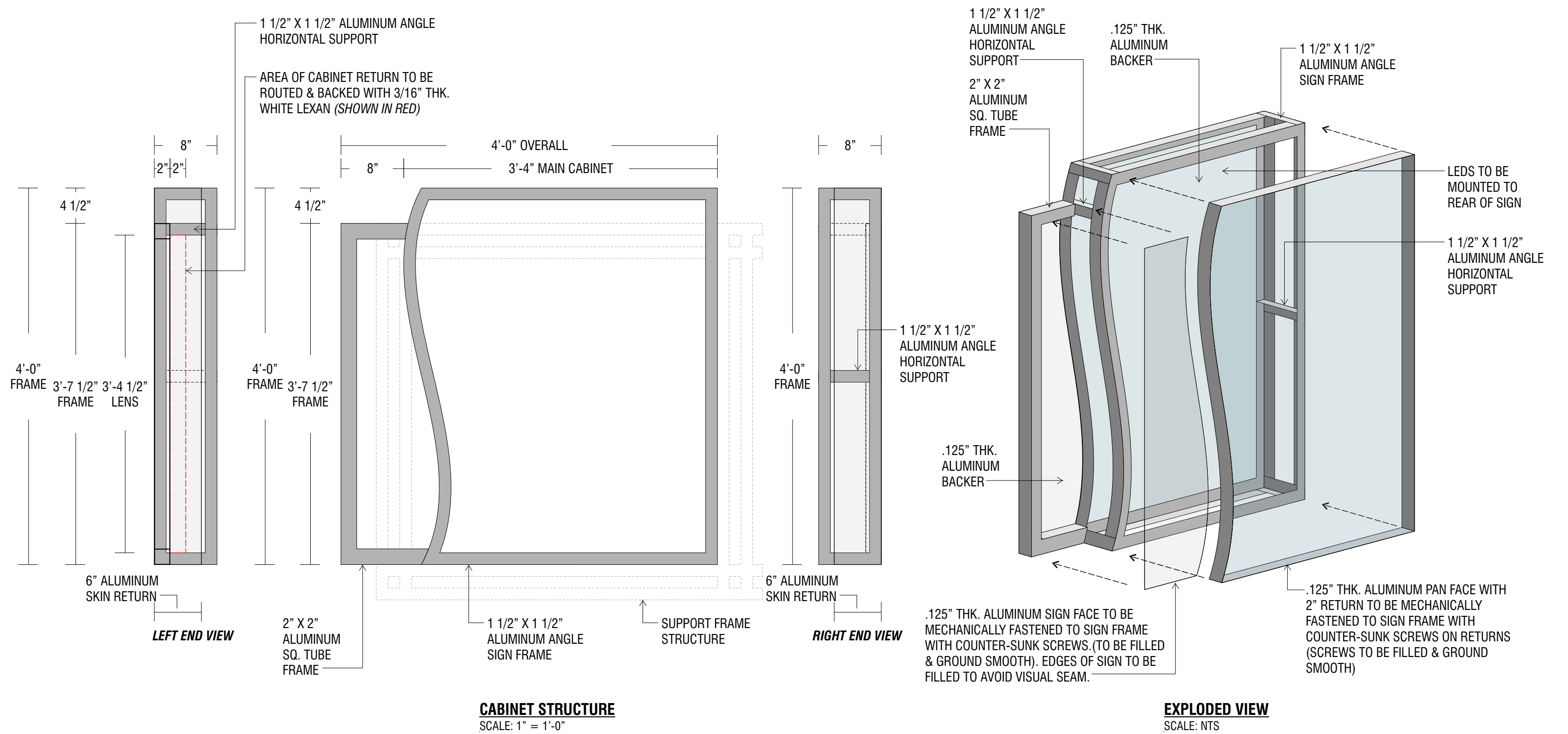

CLIENT INFORMATION  
**Salinas Valley  
Memorial Medical**  
444/450 East Romie Ln.  
Salinas, CA

ACCOUNT REP  
**MARIANA BUENROSTRO**  
  
DESIGNER  
**R.GERMAR**

DESIGN NO  
**SVMM-12.100r6**  
-Install  
DATE  
**09-12-2012**

**imageGROUP**  
ENVIRONMENTAL GRAPHICS • SIGNAGE • WAYFINDING • CORPORATE BRANDING  
**SEATTLE • SAN DIEGO**

MAIN OFFICE  
380 STEVENS AVENUE #307  
SOLANA BEACH, CA 92075  
PHONE: 858.345.1542  
FAX: 858.408.3203  
WWW.IMAGEGROUPUSA.COM

PRIMARY ELECTRICAL TO SIGN LOCATIONS IS TO BE PROVIDED BY OTHERS. 20 AMP DEDICATED CIRCUIT(S) WITH NO SHARED NEUTRALS AND A GROUND RETURNING TO THE PANEL IS REQUIRED FOR ALL INSTALLATIONS.  
COLORS REPRESENTED IN THIS DRAWING ARE FOR PRESENTATION PURPOSES ONLY. THEY MAY NOT MATCH YOUR FINISHED PRODUCT PERFECTLY. COLOR CALL-OUTS ARE FOR A MATCH AS CLOSE AS POSSIBLE.  
THIS ORIGINAL DESIGN IS THE SOLE PROPERTY OF IMAGE GROUP. IT CANNOT BE REPRODUCED, COPIED OR EXHIBITED IN WHOLE OR PART, WITHOUT FIRST OBTAINING WRITTEN CONSENT FROM IMAGE GROUP.  
THIS SIGN IS INTENDED TO BE INSTALLED IN ACCORDANCE WITH THE REQUIREMENTS OF ARTICLE 600 OF THE NATIONAL ELECTRICAL CODE AND/OR OTHER APPLICABLE LOCAL CODES. THIS INCLUDES PROPER GROUNDING AND BONDING OF THE SIGN.

REVISION DATES  
1 11-07-2012 RLG 4 01-02-2013 RLG  
2 11-21-2012 RLG 5 02-01-2013 RLG  
3 12-26-2012 RLG 6 02-04-2013 RLG

VOLTAGE  
**120V** ☐  
**240V** ☐

PRODUCTION APPROVAL

CLIENT APPROVAL

MEDIUM DIRECTIONAL - BASE STRUCTURE DETAILS

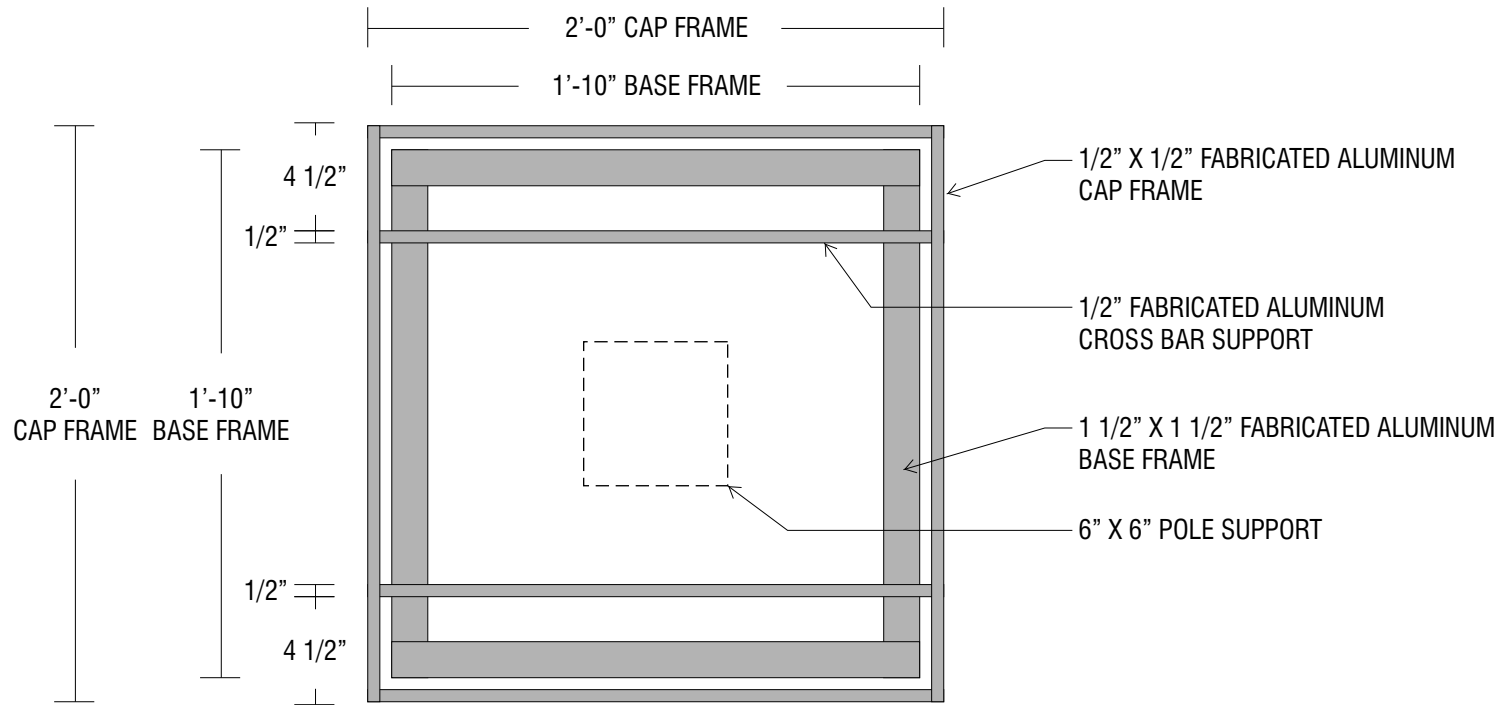

PLAN VIEW  
SCALE: 1 1/2" = 1'-0"

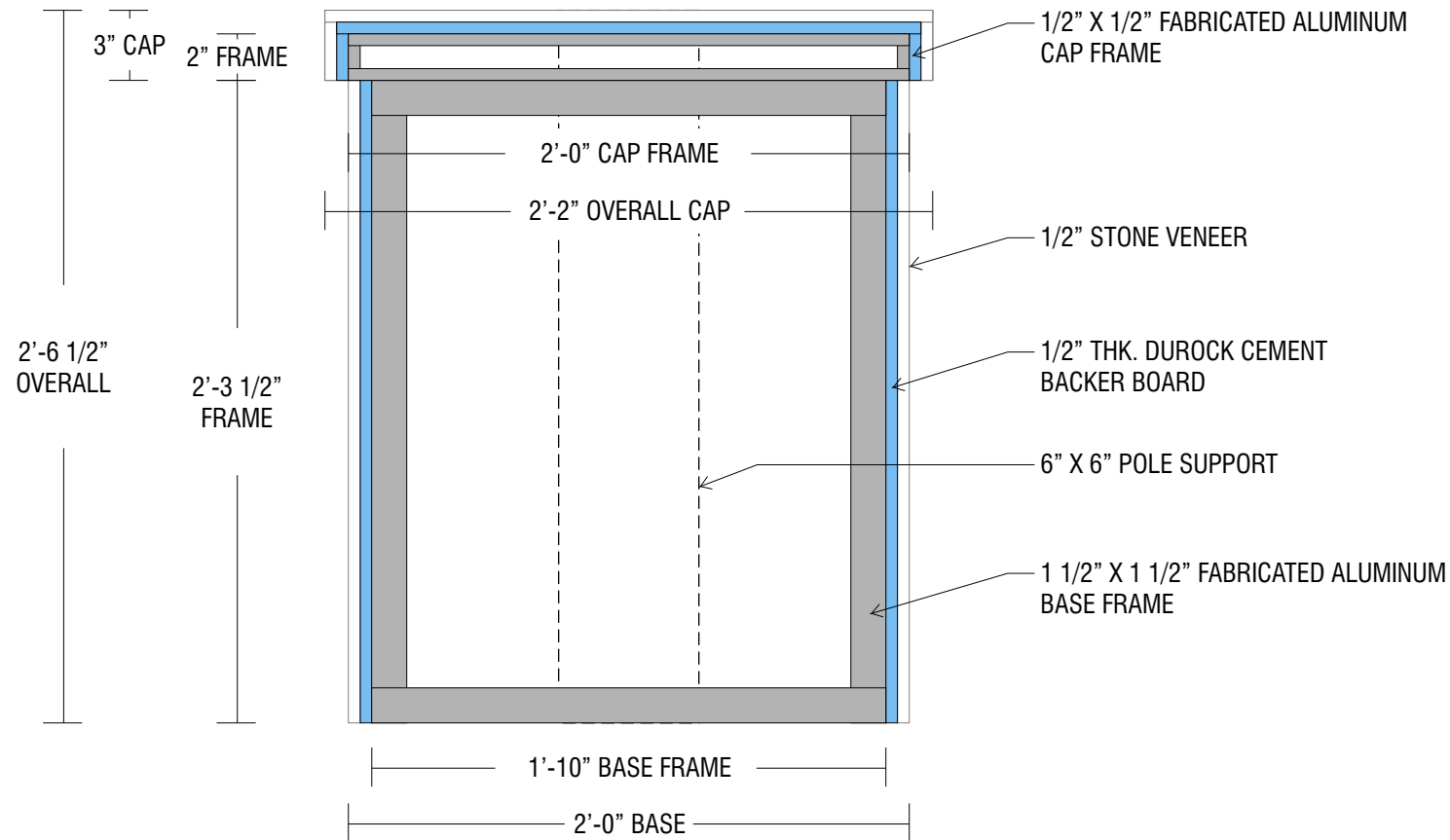

BASE STRUCTURE  
SCALE: 1 1/2" = 1'-0"

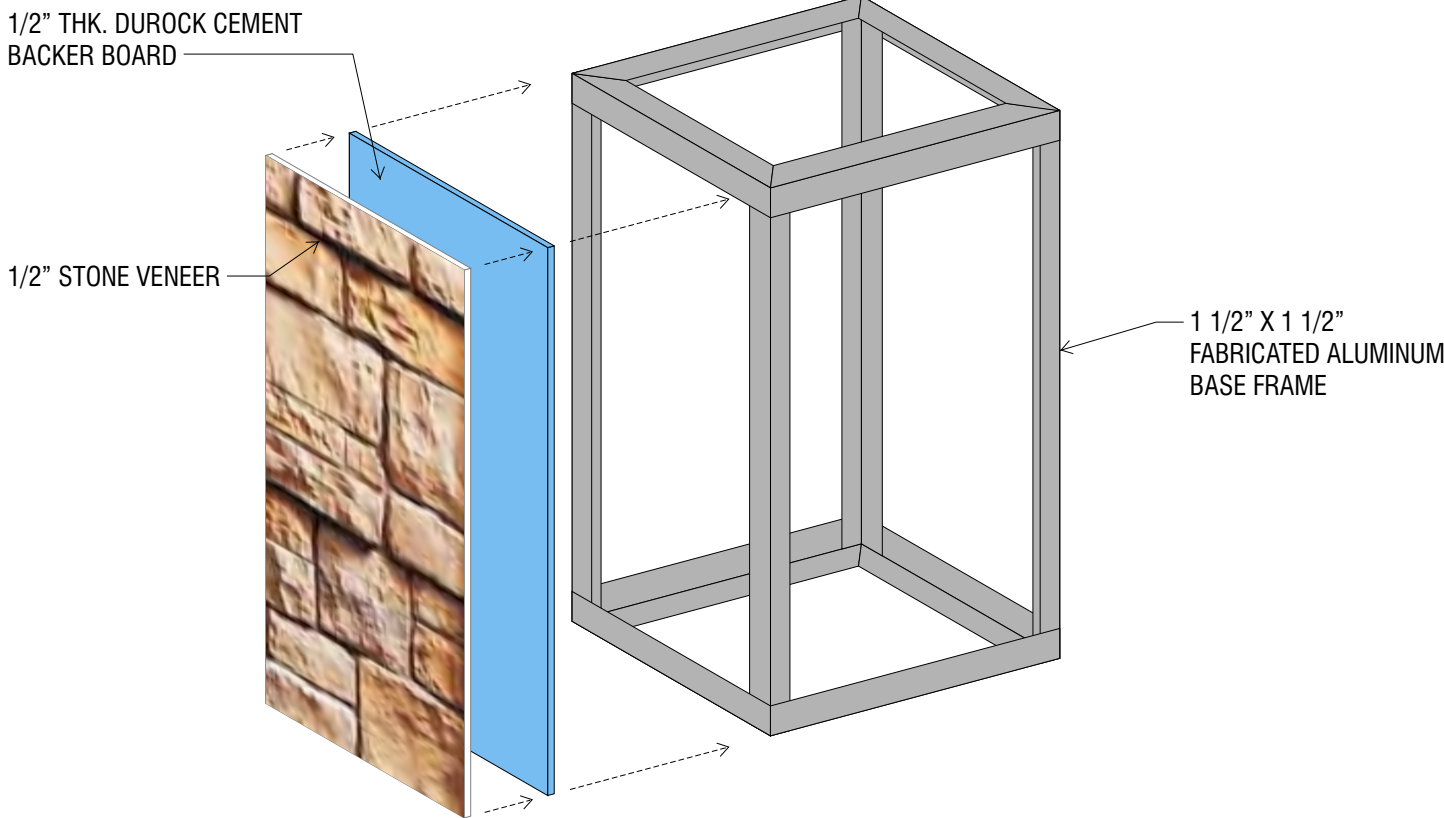
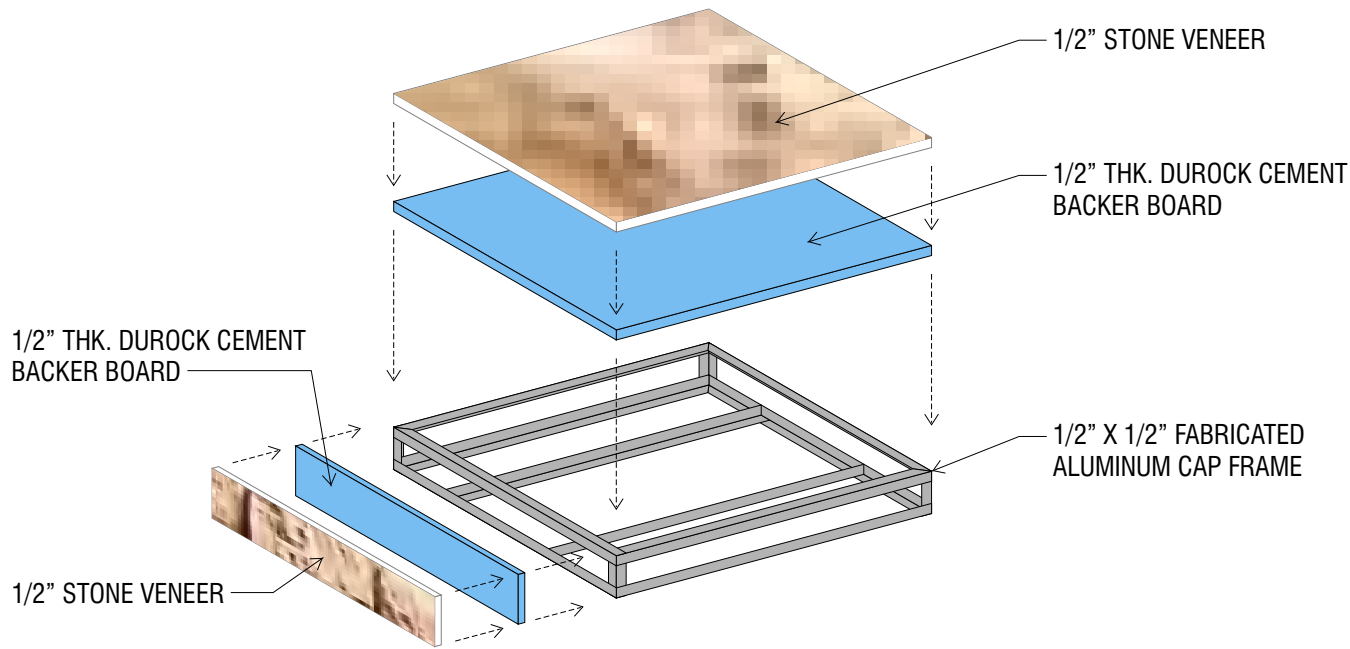

EXPLODED VIEW  
SCALE: NTS

CLIENT INFORMATION  
**Salinas Valley  
Memorial Medical**  
444/450 East Romie Ln.  
Salinas, CA

ACCOUNT REP  
**MARIANA BUENROSTRO**

DESIGNER  
**R.GERMAR**

DESIGN NO  
**SVMM-12.100r6**

-Install  
DATE  
**09-12-2012**

**imageGROUP**  
ENVIRONMENTAL GRAPHICS • SIGNAGE • WAYFINDING • CORPORATE BRANDING

**SEATTLE • SAN DIEGO**

MAIN OFFICE  
380 STEVENS AVENUE #307  
SOLANA BEACH, CA 92075

PHONE: 858.345.1542  
FAX: 858.408.3203  
WWW.IMAGEGROUPUSA.COM

PRIMARY ELECTRICAL TO SIGN LOCATIONS IS TO BE PROVIDED BY OTHERS. 20 AMP DEDICATED CIRCUIT(S) WITH NO SHARED NEUTRALS AND A GROUND RETURNING TO THE PANEL IS REQUIRED FOR ALL INSTALLATIONS.

COLORS REPRESENTED IN THIS DRAWING ARE FOR PRESENTATION PURPOSES ONLY. THEY MAY NOT MATCH YOUR FINISHED PRODUCT PERFECTLY. COLOR CALL-OUTS ARE FOR A MATCH AS CLOSE AS POSSIBLE.

THIS ORIGINAL DESIGN IS THE SOLE PROPERTY OF IMAGE GROUP. IT CANNOT BE REPRODUCED, COPIED OR EXHIBITED IN WHOLE OR PART, WITHOUT FIRST OBTAINING WRITTEN CONSENT FROM IMAGE GROUP.

THIS SIGN IS INTENDED TO BE INSTALLED IN ACCORDANCE WITH THE REQUIREMENTS OF ARTICLE 600 OF THE NATIONAL ELECTRICAL CODE AND/OR OTHER APPLICABLE LOCAL CODES. THIS INCLUDES PROPER GROUNDING AND BONDING OF THE SIGN.

REVISION DATES

1	11-07-2012	RLG	4	01-02-2013	RLG
2	11-21-2012	RLG	5	02-01-2013	RLG
3	12-26-2012	RLG	6	02-04-2013	RLG

VOLTAGE

**120V** ☐

**240V** ☐

PRODUCTION APPROVAL

CLIENT APPROVAL

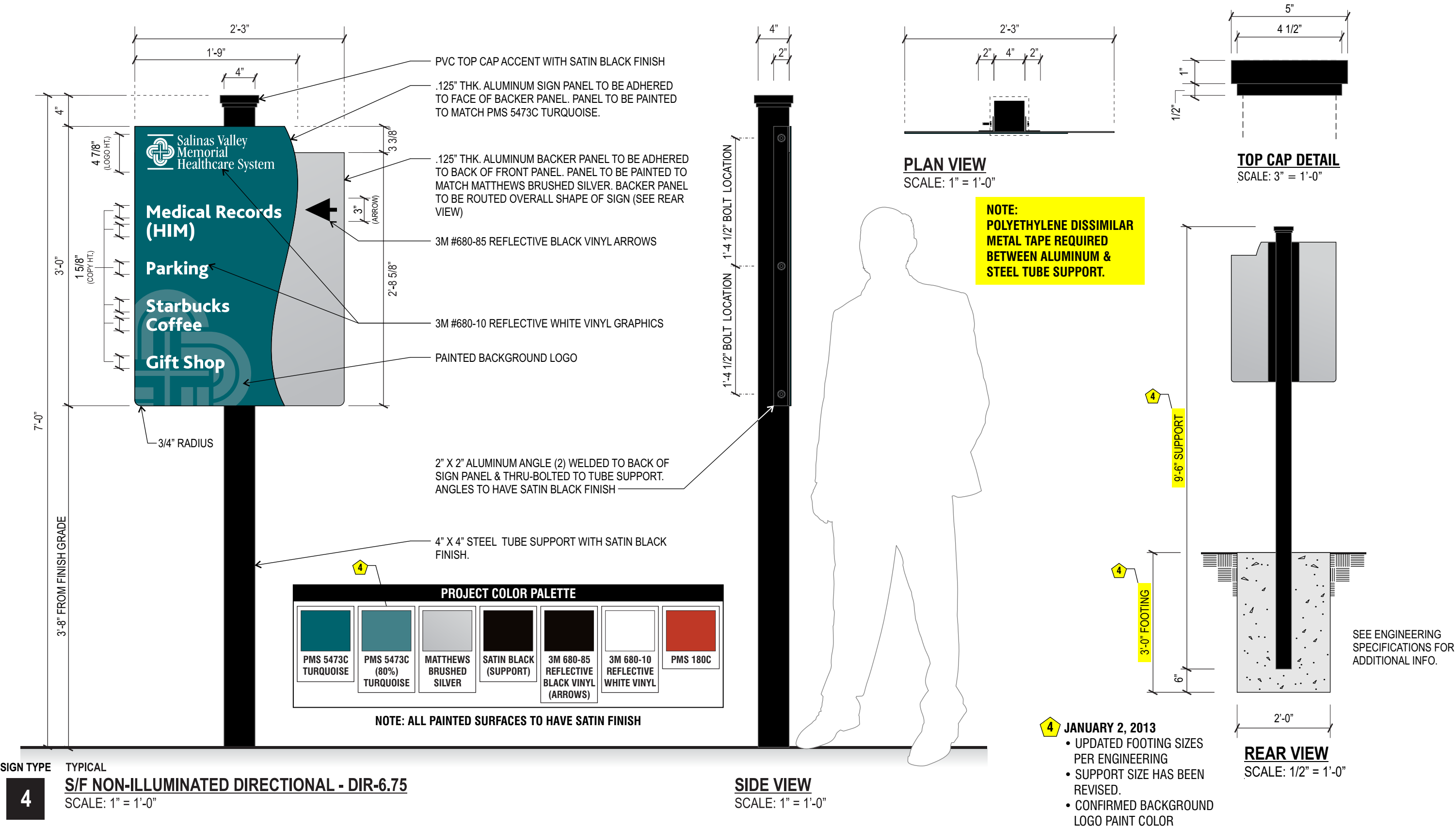





**4.1** S/F NON-ILLUMINATED  
DIRECTIONAL - DIR-6.75  
SCALE: 3/4" = 1'-0"  
INSTALLED

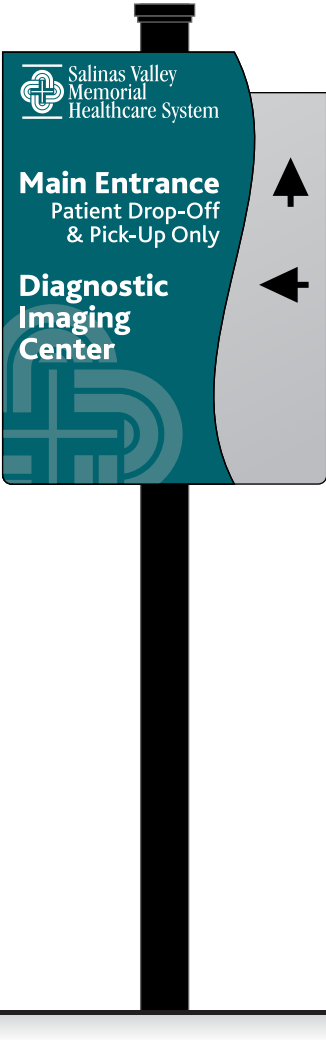

**4.2** S/F NON-ILLUMINATED  
DIRECTIONAL - DIR-6.75  
SCALE: 3/4" = 1'-0"

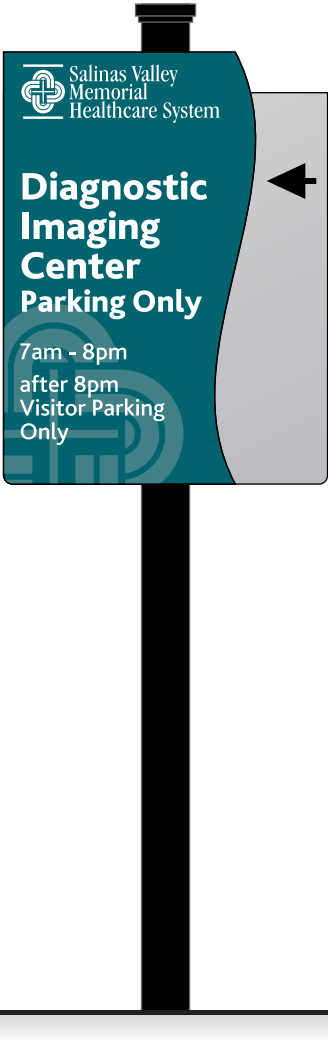

**4.3** S/F NON-ILLUMINATED  
DIRECTIONAL - DIR-6.75  
SCALE: 3/4" = 1'-0"



**4.4** S/F NON-ILLUMINATED  
DIRECTIONAL - DIR-6.75  
SCALE: 3/4" = 1'-0"

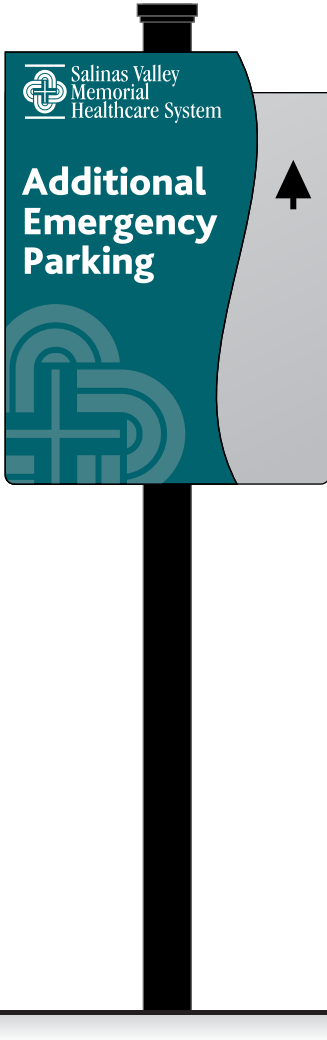

**4.5** S/F NON-ILLUMINATED  
DIRECTIONAL - DIR-6.75  
SCALE: 3/4" = 1'-0"



**4.6** S/F NON-ILLUMINATED  
DIRECTIONAL - DIR-6.75  
SCALE: 3/4" = 1'-0"

MAIN ID MONUMENT ENGINEERING

Y.J. INC.  
25379 Wayne Mills Pl # 272  
Valencia, CA 91355  
Sign Design Based on 2010 CBC

DATE 12/19/2012  
TEL: (661) 259-0700  
FAX: (661) 259-0900

Job # JTS\_78012  
Project Salinas Valley Memorial Medical - Monument  
Job Location 444-450 East Romie Lane  
Salinas, CA

INPUT DATA  
Exposure category (B, C or D) = C  
Importance factor, pg 77, (0.87, 1.0 or 1.15) I = 1.00 Category II  
Basic wind speed (3 sec. gust wind) V = 90 mph  
Topographic factor (Sec.6 5.7.2, pg 26 & 45) K<sub>zt</sub> = 1 Flat  
Height to Top h = 8.54 ft  
Vertical dimension (for wall, s = h) s = 5.79 ft  
Horizontal dimension B = 14.46 ft  
Dimension of return corner L<sub>r</sub> = 1 ft

DESIGN SUMMARY  
Max horizontal wind pressure p = 21 psf  
Max total horizontal force at centroid of base F = 1.758 kips

ANALYSIS  
Velocity pressure  
 $q_h = 0.00256 K_z K_{zt} K_d V^2$  = 14.98 psf  
where:  
q<sub>h</sub> = velocity pressure at mean roof height, h. (Eq. 6-15, page 27)  
K<sub>z</sub> = velocity pressure exposure coefficient = 0.85  
evaluated at height, h. (Tab. 6-3, Case 1, pg 79)  
K<sub>zt</sub> = wind directionality factor. (Tab. 6-4, for building, page 80) = 0.85  
h = height of top = 8.54 ft

Wind Force Case A: resultant force through the geometric center (Sec. 6.5.14 & Fig. 6-20)  
p = q<sub>h</sub> G C<sub>f</sub> = 21 psf  
F = p A<sub>r</sub> = 1.76 kips  
where: G = gust effect factor. (Sec. 6.5.8, page 26) = 0.85  
C<sub>f</sub> = net force coefficient. (Fig. 6-20, page 73) = 1.81  
A<sub>r</sub> = B s = 83.7 ft<sup>2</sup>

Design Force for intermediate Poles, F = 0.564 kips  
Moment arm at base, A = 5.5 ft  
Moment at base, M = 3.104 Kip-ft

Footing Design (Nonconstrained)

Diameter = 2.00 FT  
Soil Pressure = 100.00 PSF/FT  
S<sub>1</sub> = 316.00 PSF  
A = 2.09 FT  
EMBED = 4.74 FT

24 in. Dia. Depth = 4' - 9"

Pole Design  
S/I, Square HSS  
Sec. Mod. Req'd. USE A500 Grade B  
S = 1.35 HSS 6x6x1/8 S=5.15



1 OF 2

Y.J. INC.  
25379 Wayne Mills Pl # 272  
Valencia, CA 91355  
Sign Design Based on 2010 CBC

DATE 12/19/2012  
TEL: (661) 259-0700  
FAX: (661) 259-0900

Job # JTS\_78012  
Project Salinas Valley Memorial Medical - Monument  
Job Location 444-450 East Romie Lane  
Salinas, CA

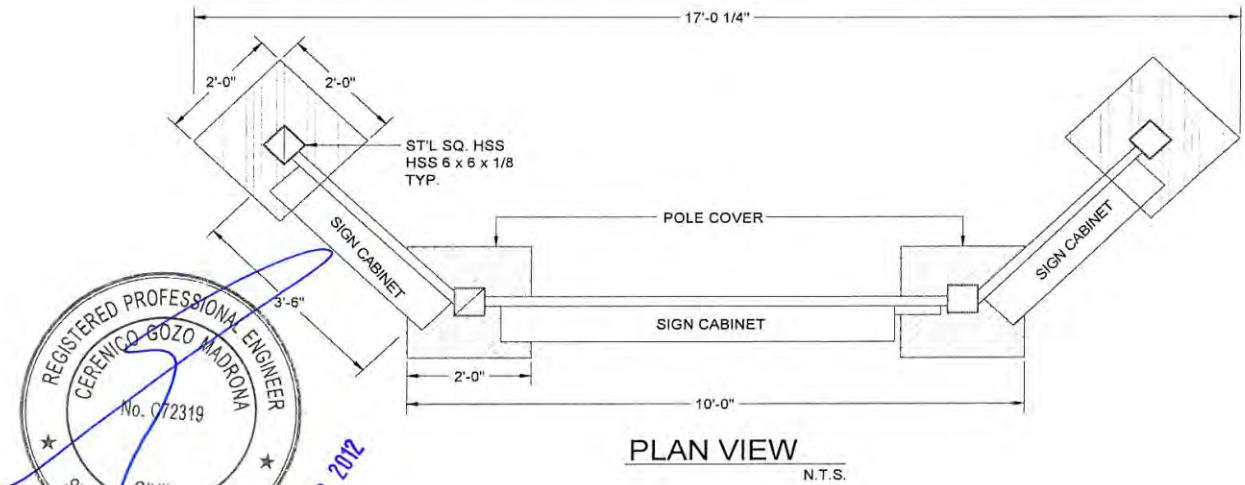
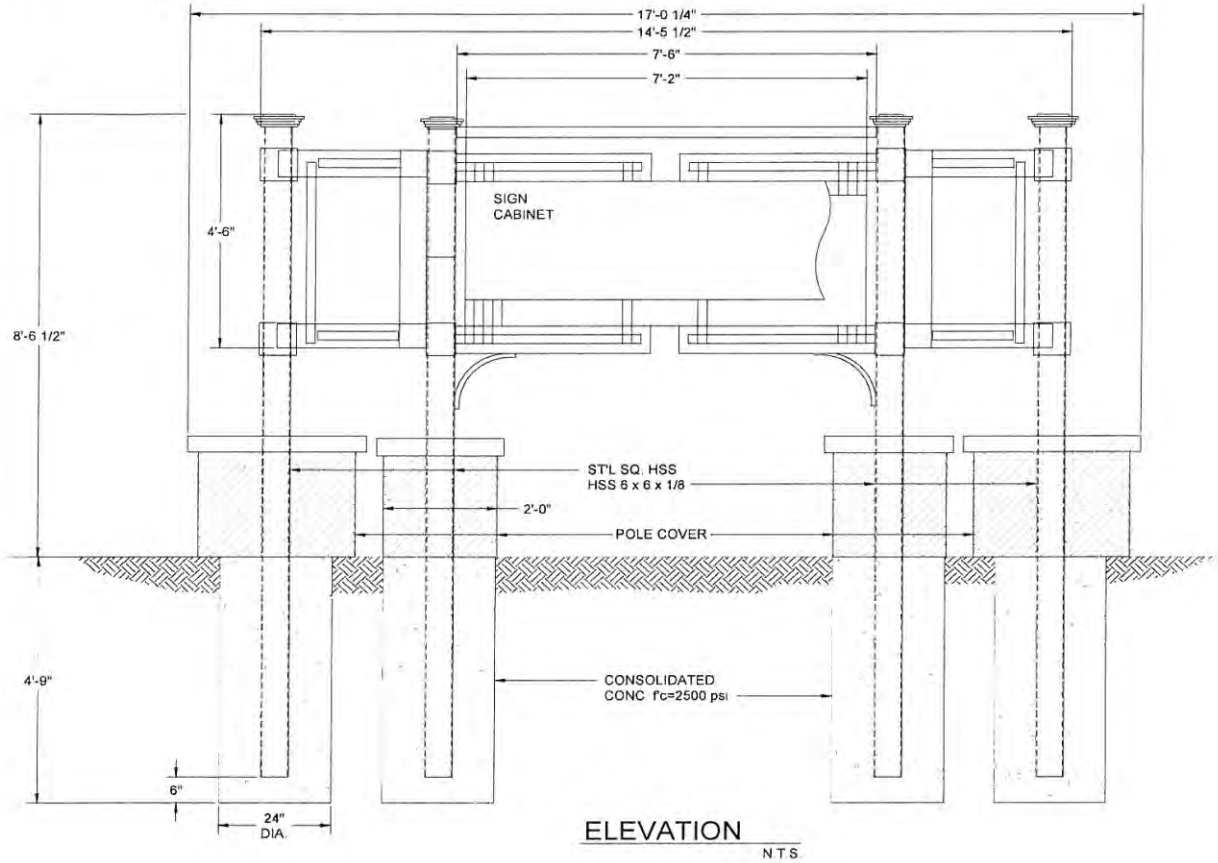

2 OF 2

CLIENT INFORMATION  
Salinas Valley  
Memorial Medical  
444/450 East Romie Ln.  
Salinas, CA

ACCOUNT REP  
MARIANA BUENROSTRO  
DESIGNER  
R.GERMAR

DESIGN NO  
SVMM-12.100r6  
-Install  
DATE  
09-12-2012

imageGROUP  
ENVIRONMENTAL GRAPHICS • SIGNAGE • WAYFINDING • CORPORATE BRANDING  
SEATTLE • SAN DIEGO

MAIN OFFICE  
380 STEVENS AVENUE #307  
SOLANA BEACH, CA 92075  
PHONE: 858.345.1542  
FAX: 858.408.3203  
WWW.IMAGEGROUPUSA.COM

PRIMARY ELECTRICAL TO SIGN LOCATIONS IS TO BE PROVIDED BY OTHERS. 20 AMP DEDICATED CIRCUIT(S) WITH NO SHARED NEUTRALS AND A GROUND RETURNING TO THE PANEL IS REQUIRED FOR ALL INSTALLATIONS.  
COLORS REPRESENTED IN THIS DRAWING ARE FOR PRESENTATION PURPOSES ONLY. THEY MAY NOT MATCH YOUR FINISHED PRODUCT PERFECTLY. COLOR CALL-OUTS ARE FOR A MATCH AS CLOSE AS POSSIBLE.  
THIS ORIGINAL DESIGN IS THE SOLE PROPERTY OF IMAGE GROUP. IT CANNOT BE REPRODUCED, COPIED OR EXHIBITED IN WHOLE OR PART, WITHOUT FIRST OBTAINING WRITTEN CONSENT FROM IMAGE GROUP.  
THIS SIGN IS INTENDED TO BE INSTALLED IN ACCORDANCE WITH THE REQUIREMENTS OF ARTICLE 600 OF THE NATIONAL ELECTRICAL CODE AND/OR OTHER APPLICABLE LOCAL CODES. THIS INCLUDES PROPER GROUNDING AND BONDING OF THE SIGN.

REVISION DATES  
1 11-07-2012 RLG  
2 11-21-2012 RLG  
3 12-26-2012 RLG  
4 01-02-2013 RLG  
5 02-01-2013 RLG  
6 02-04-2013 RLG

VOLTAGE  
120V ☐  
240V ☐

PRODUCTION APPROVAL

CLIENT APPROVAL

Page  
27  
of 31

Y.J. INC.  
25379 Wayne Mills Pl # 272  
Valencia, CA 91355  
Sign Design Based on 2010 CBC

DATE 12/28/2012  
TEL: (661) 259-0700  
FAX: (661) 259-0900

Job # JTS\_79412  
Project Salinas Valley Memorial Medical - M-DIR-60  
Job Location 444-450 East Romie Lane  
Salinas, CA

INPUT DATA			
Exposure category (B, C or D)	=	C	
Importance factor, pg 77, (0.87, 1.0 or 1.15)	I	= 1.00	Category II
Basic wind speed (3 sec. gust wind)	V	= 90	mph
Topographic factor (Sec.6.5.7.2, pg 26 & 45)	K <sub>zt</sub>	= 1	Flat
Height to Top	h	= 16	ft
Vertical dimension (for wall, s = h)	s	= 16	ft
Horizontal dimension	B	= 9.33	ft
Dimension of return corner	L <sub>r</sub>	= 2	ft
Moment Arm	A	= 8.75	ft

DESIGN SUMMARY			
Max horizontal wind pressure	p	=	21 psf
Max total horizontal force at centroid of base	F	=	3.135 kips
Max bending moment at centroid of base	M	=	27.430 kip-ft

ANALYSIS			
<u>Velocity pressure</u>			
q <sub>h</sub> = 0.00256 K <sub>z</sub> K <sub>zt</sub> K <sub>d</sub> V <sup>2</sup> I	=	15.16	psf
where:			
q <sub>h</sub> = velocity pressure at mean roof height, h. (Eq. 6-15, page 27)			
K <sub>z</sub> = velocity pressure exposure coefficient	=	0.86	
evaluated at height, h.(Tab. 6-3, Case 1, pg 79)			
K <sub>d</sub> = wind directionality factor. (Tab. 6-4, for building, page 80)	=	0.85	
h = height of top	=	16.00	ft
<u>Wind Force Case A: resultant force through the geometric center</u> (Sec. 6.5.14 & Fig. 6-20)			
p = q <sub>h</sub> G C <sub>f</sub> =	=	21	psf
F = p A <sub>e</sub>	=	3.13	kips
M = F (h - 0.5s) for sign, F (0.55h) for wall	=	27.43	kip-ft
where: G = gust effect factor. (Sec. 6.5.8, page 26).	=	0.85	
C <sub>f</sub> = net force coefficient. (Fig. 6-20, page 73)	=	1.53	
A <sub>e</sub> = B s	=	149.3	ft <sup>2</sup>

<u>Footing Design (Nonconstrained)</u>			
Diameter =	2.00	FT	
Soil Pressure =	100.00	PSF/FT	
S <sub>f</sub> =	522.00	PSF	
A =	3.51	FT	
EMBED. =	7.81	FT	

24 in. Dia.	Depth =	7' - 10"
-------------	---------	----------

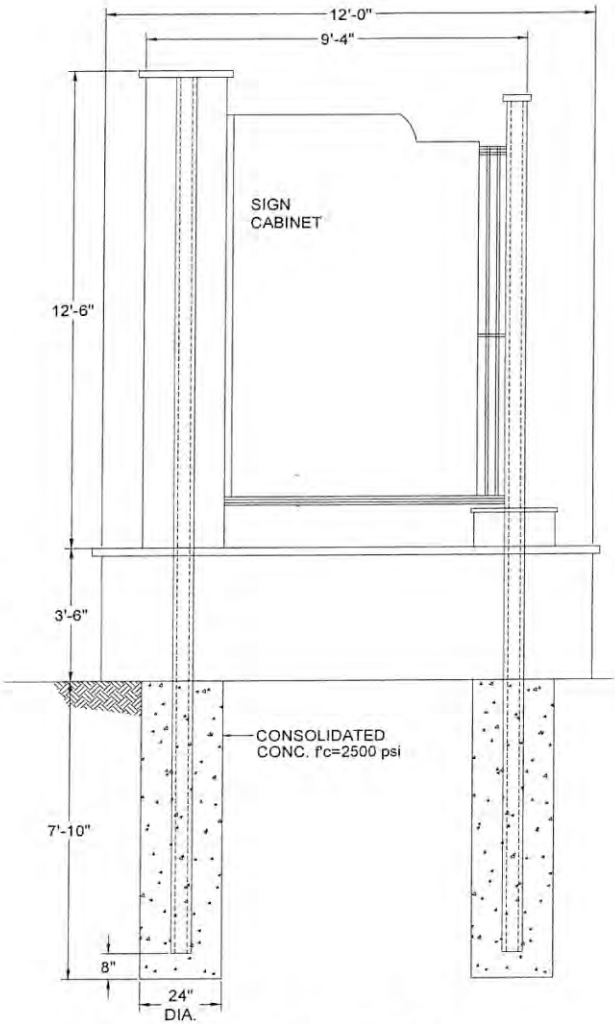

ELEVATION  
N.T.S.



CLIENT INFORMATION  
Salinas Valley  
Memorial Medical  
444/450 East Romie Ln.  
Salinas, CA

ACCOUNT REP  
MARIANA BUENROSTRO  
  
DESIGNER  
R.GERMAR

DESIGN NO  
SVMM-12.100r6  
-Install  
DATE  
09-12-2012

ImageGROUP  
ENVIRONMENTAL GRAPHICS • SIGNAGE • WAYFINDING • CORPORATE BRANDING  
SEATTLE • SAN DIEGO

MAIN OFFICE  
380 STEVENS AVENUE #307  
SOLANA BEACH, CA 92075  
PHONE: 858.345.1542  
FAX: 858.408.3203  
WWW.IMAGEGROUPUSA.COM

PRIMARY ELECTRICAL TO SIGN LOCATIONS IS TO BE PROVIDED BY OTHERS. 20 AMP DEDICATED CIRCUIT(S) WITH NO SHARED NEUTRALS AND A GROUND RETURNING TO THE PANEL IS REQUIRED FOR ALL INSTALLATIONS.  
COLORS REPRESENTED IN THIS DRAWING ARE FOR PRESENTATION PURPOSES ONLY. THEY MAY NOT MATCH YOUR FINISHED PRODUCT PERFECTLY. COLOR CALL-OUTS ARE FOR A MATCH AS CLOSE AS POSSIBLE.  
THIS ORIGINAL DESIGN IS THE SOLE PROPERTY OF IMAGE GROUP. IT CANNOT BE REPRODUCED, COPIED OR EXHIBITED IN WHOLE OR PART, WITHOUT FIRST OBTAINING WRITTEN CONSENT FROM IMAGE GROUP.  
THIS SIGN IS INTENDED TO BE INSTALLED IN ACCORDANCE WITH THE REQUIREMENTS OF ARTICLE 600 OF THE NATIONAL ELECTRICAL CODE AND/OR OTHER APPLICABLE LOCAL CODES. THIS INCLUDES PROPER GROUNDING AND BONDING OF THE SIGN.

REVISION DATES					
1	11-07-2012	RLG	4	01-02-2013	RLG
2	11-21-2012	RLG	5	02-01-2013	RLG
3	12-26-2012	RLG	6	02-04-2013	RLG

VOLTAGE  
120V ☐  
240V ☐

PRODUCTION APPROVAL  
  
CLIENT APPROVAL



Y.J. INC.  
25379 Wayne Mills Pl # 272  
Valencia, CA 91355  
Sign Design Based on 2010 CBC

DATE 12/28/2012  
TEL: (661) 259-0700  
FAX: (661) 259-0900

Job # JTS\_79412  
Project Salinas Valley Memorial Medical - Dir-16  
Job Location 444-450 East Romie Lane  
Salinas, CA

INPUT DATA

Exposure category (B, C or D) = C  
Importance factor, pg 77, (0.87, 1.0 or 1.15) I = 1.00 Category II  
Basic wind speed (3 sec. gust wind) V = 90 mph  
Topographic factor (Sec.6.5.7.2, pg 26 & 45) K<sub>zt</sub> = 1 Flat  
Height to Top h = 8.75 ft  
Vertical dimension (for wall, s = h) s = 8.75 ft  
Horizontal dimension B = 3.08 ft  
Dimension of return corner L<sub>r</sub> = 0.5 ft  
Moment Arm A = 5 ft

DESIGN SUMMARY

Max horizontal wind pressure p = 21 psf  
Max total horizontal force at centroid of base F = 0.566 kips  
Max bending moment at centroid of base M = 2.830 kip-ft

ANALYSIS

Velocity pressure

q<sub>h</sub> = 0.00256 K<sub>b</sub> K<sub>zt</sub> K<sub>d</sub> V<sup>2</sup> I = 14.98 psf

where:

q<sub>h</sub> = velocity pressure at mean roof height, h, (Eq. 6-15, page 27)

K<sub>b</sub> = velocity pressure exposure coefficient = 0.85

evaluated at height, h,(Tab. 6-3, Case 1, pg 79)

K<sub>d</sub> = wind directionality factor. (Tab. 6-4, for building, page 80) = 0.85

h = height of top = 8.75 ft

Wind Force Case A: resultant force though the geometric center (Sec. 6.5.14 & Fig. 6-20)

p = q<sub>h</sub> G C<sub>f</sub> = 21 psf

F = p A<sub>e</sub> = 0.57 kips

M = F (h - 0.5s) for sign, F (0.55h) for wall = 2.83 kip-ft

where: G = gust effect factor, (Sec. 6.5.8, page 26) = 0.85

C<sub>f</sub> = net force coefficient, (Fig. 6-20, page 73) 1.60

A<sub>e</sub> = B s = 27.0 ft<sup>2</sup>

Footing Design (Nonconstrained)

Diameter = 2.00 FT

Soil Pressure = 100.00 PSF/FT

S<sub>1</sub> = 311.33 PSF

A = 2.13 FT

EMBED, = 4.63 FT

24 in. Dia. Depth = 4' - 8"

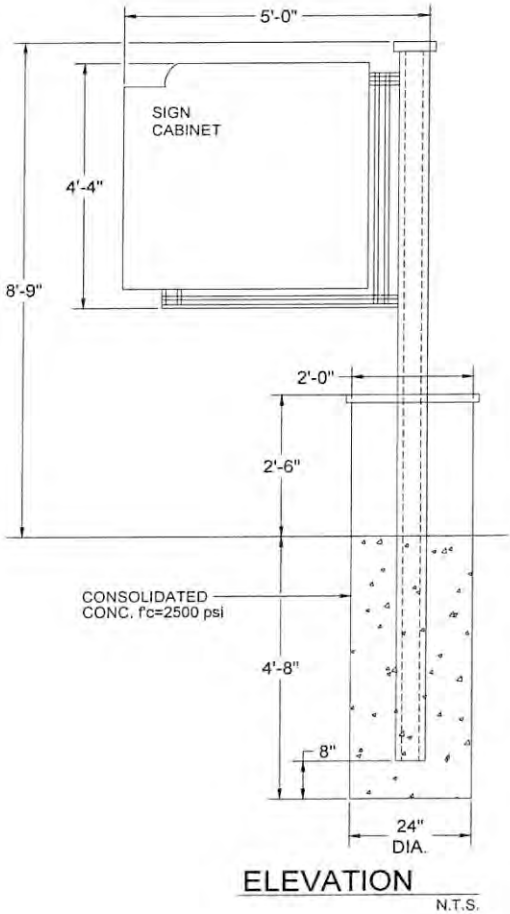

CLIENT INFORMATION  
Salinas Valley  
Memorial Medical  
444/450 East Romie Ln.  
Salinas, CA

ACCOUNT REP  
MARIANA BUENROSTRO  
  
DESIGNER  
R.GERMAR

DESIGN NO  
SVMM-12.100r6  
-Install  
DATE  
09-12-2012

ImageGROUP  
ENVIRONMENTAL GRAPHICS • SIGNAGE • WAYFINDING • CORPORATE BRANDING  
SEATTLE • SAN DIEGO

MAIN OFFICE  
380 STEVENS AVENUE #307  
SOLANA BEACH, CA 92075  
PHONE: 858.345.1542  
FAX: 858.408.3203  
WWW.IMAGEGROUPUSA.COM

PRIMARY ELECTRICAL TO SIGN LOCATIONS IS TO BE PROVIDED BY OTHERS. 20 AMP DEDICATED CIRCUIT(S) WITH NO SHARED NEUTRALS AND A GROUND RETURNING TO THE PANEL IS REQUIRED FOR ALL INSTALLATIONS.  
COLORS REPRESENTED IN THIS DRAWING ARE FOR PRESENTATION PURPOSES ONLY. THEY MAY NOT MATCH YOUR FINISHED PRODUCT PERFECTLY. COLOR CALL-OUTS ARE FOR A MATCH AS CLOSE AS POSSIBLE.  
THIS ORIGINAL DESIGN IS THE SOLE PROPERTY OF IMAGE GROUP. IT CANNOT BE REPRODUCED, COPIED OR EXHIBITED IN WHOLE OR PART, WITHOUT FIRST OBTAINING WRITTEN CONSENT FROM IMAGE GROUP.  
THIS SIGN IS INTENDED TO BE INSTALLED IN ACCORDANCE WITH THE REQUIREMENTS OF ARTICLE 600 OF THE NATIONAL ELECTRICAL CODE AND/OR OTHER APPLICABLE LOCAL CODES. THIS INCLUDES PROPER GROUNDING AND BONDING OF THE SIGN.

REVISION DATES  
1 11-07-2012 RLG  
2 11-21-2012 RLG  
3 12-26-2012 RLG  
4 01-02-2013 RLG  
5 02-01-2013 RLG  
6 02-04-2013 RLG

VOLTAGE  
120V ☐  
240V ☐

PRODUCTION APPROVAL  
  
CLIENT APPROVAL

Y.J. INC.

25379 Wayne Mills Pl # 272  
Valencia, CA 91355

Sign Design Based on 2010 CBC

DATE 12/28/2012

TEL: (661) 259-0700

FAX: (661) 259-0900

Job # JTS\_79412  
Project Salinas Valley Memorial Medical - Dir-6.75  
Job Location 444-450 East Romie Lane  
Salinas, CA

INPUT DATA

Exposure category (B, C or D) = C  
Importance factor, pg 77, (0.87, 1.0 or 1.15) I = 1.00 Category II  
Basic wind speed (3 sec. gust wind) V = 90 mph  
Topographic factor (Sec.6.5.7.2, pg 26 & 45) K<sub>zt</sub> = 1 Flat  
Height to Top h = 7 ft  
Vertical dimension (for wall, s = h) s = 4 ft  
Horizontal dimension B = 2 ft  
Dimension of return corner L<sub>r</sub> = 0.33 ft  
Moment Arm A = 5.5 ft

DESIGN SUMMARY

Max horizontal wind pressure p = 21 psf  
Max total horizontal force at centroid of base F = 0.168 kips  
Max bending moment at centroid of base M = 0.924 kip-ft

ANALYSIS

Velocity pressure

q<sub>h</sub> = 0.00256 K<sub>h</sub> K<sub>zt</sub> K<sub>d</sub> V<sup>2</sup> I = 14.98 psf

where:

q<sub>h</sub> = velocity pressure at mean roof height, h. (Eq. 6-15, page 27)

K<sub>h</sub> = velocity pressure exposure coefficient

evaluated at height, h.(Tab. 6-3, Case 1, pg 79)

K<sub>d</sub> = wind directionality factor. (Tab. 6-4, for building, page 80)

h = height of top

Wind Force Case A: resultant force though the geometric center (Sec. 6.5.14 & Fig. 6-20)

p = q<sub>h</sub> G C<sub>f</sub> = 21 psf  
F = p A<sub>s</sub> = 0.17 kips  
M = F (h - 0.5s) for sign, F (0.55h) for wall = 0.92 kip-ft  
where: G = gust effect factor. (Sec. 6.5.8, page 26)  
C<sub>f</sub> = net force coefficient. (Fig. 6-20, page 73)  
A<sub>s</sub> = B s = 0.85  
= 8.0 ft<sup>2</sup>

Footing Design (Nonconstrained)

Diameter = 2.00 FT  
Soil Pressure = 100.00 PSF/FT  
S<sub>1</sub> = 200.00 PSF  
A = 0.88 FT  
EMBED. = 2.97 FT

24 in. Dia. Depth = 3' - 0"

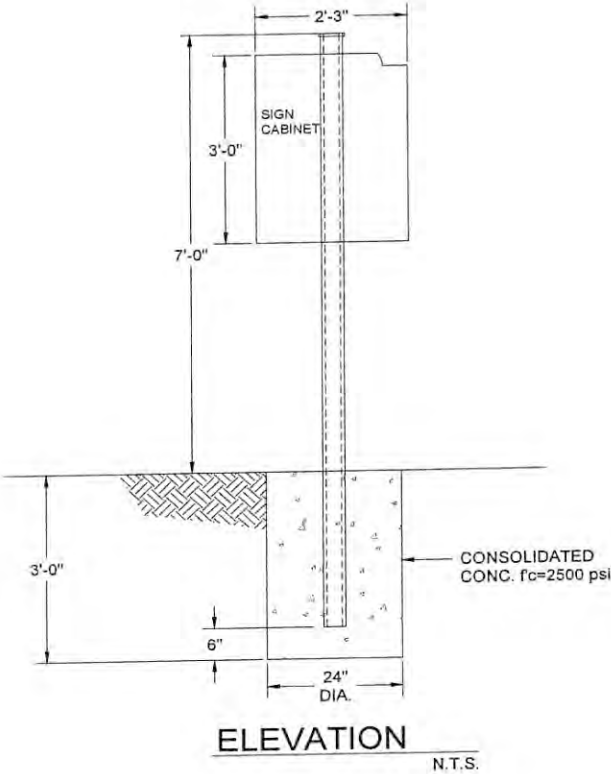

CLIENT INFORMATION  
Salinas Valley  
Memorial Medical  
444/450 East Romie Ln.  
Salinas, CA

ACCOUNT REP  
MARIANA BUENROSTRO  
  
DESIGNER  
R.GERMAR

DESIGN NO  
SVMM-12.100r6  
-Install  
DATE  
09-12-2012

ImageGROUP  
ENVIRONMENTAL GRAPHICS • SIGNAGE • WAYFINDING • CORPORATE BRANDING  
SEATTLE • SAN DIEGO

MAIN OFFICE  
380 STEVENS AVENUE #307  
SOLANA BEACH, CA 92075  
PHONE: 858.345.1542  
FAX: 858.408.3203  
WWW.IMAGEGROUPUSA.COM

PRIMARY ELECTRICAL TO SIGN LOCATIONS IS TO BE PROVIDED BY OTHERS. 20 AMP DEDICATED CIRCUIT(S) WITH NO SHARED NEUTRALS AND A GROUND RETURNING TO THE PANEL IS REQUIRED FOR ALL INSTALLATIONS.  
COLORS REPRESENTED IN THIS DRAWING ARE FOR PRESENTATION PURPOSES ONLY. THEY MAY NOT MATCH YOUR FINISHED PRODUCT PERFECTLY. COLOR CALL-OUTS ARE FOR A MATCH AS CLOSE AS POSSIBLE.  
THIS ORIGINAL DESIGN IS THE SOLE PROPERTY OF IMAGE GROUP. IT CANNOT BE REPRODUCED, COPIED OR EXHIBITED IN WHOLE OR PART, WITHOUT FIRST OBTAINING WRITTEN CONSENT FROM IMAGE GROUP.  
THIS SIGN IS INTENDED TO BE INSTALLED IN ACCORDANCE WITH THE REQUIREMENTS OF ARTICLE 600 OF THE NATIONAL ELECTRICAL CODE AND/OR OTHER APPLICABLE LOCAL CODES. THIS INCLUDES PROPER GROUNDING AND BONDING OF THE SIGN.

REVISION DATES  
1 11-07-2012 RLG  
2 11-21-2012 RLG  
3 12-26-2012 RLG  
4 01-02-2013 RLG  
5 02-01-2013 RLG  
6 02-04-2013 RLG

VOLTAGE  
120V ☐  
240V ☐

PRODUCTION APPROVAL

CLIENT APPROVAL



Matthews Paint - Color Formula

MP 46088 GREEN/BLUE  
Product: Satin VOC

Job: SALINAS  
Cross reference color system PMSC  
Color 5473 C @ 80% GREEN/BLUE

Intermediate Code	Intermediate Description	Grams Per Gallon		Grams Per 3/4 Gallon		Grams Per 1/2 Gallon	
		Accum		Accum		Accum	
SV202SP	WHITE	3569.7	3569.7	2677.3	2677.3	1784.8	1784.8
SV917SP	YELLOW OXIDE	729.8	4299.5	547.3	3224.6	364.9	2149.7
SV920SP	BLUE	396.2	4695.7	297.1	3521.7	198.1	2347.8
SV923SP	BLACK	308.6	5004.3	231.4	3753.1	154.3	2502.1
Totals:		5004.3		3753.1		2502.1	

Intermediate Code	Intermediate Description	Grams Per Quart		Grams Per 3/4 Quart		Grams Per Pint	
		Accum		Accum		Accum	
SV202SP	WHITE	892.4	892.4	669.3	669.3	446.2	446.2
SV917SP	YELLOW OXIDE	182.4	1074.8	136.8	806.1	91.2	537.4
SV920SP	BLUE	99.0	1173.8	74.3	880.4	49.5	580.9
SV923SP	BLACK	77.1	1250.9	57.9	938.3	38.6	625.5
Totals:		5004.3		3753.1		2502.1	

223.1  
45.6  
24.7  
19.3

Matthews Paint Company color formulas are provided in good faith as a service to our valued customers. We strive continuously to furnish accurate formulas for all color needs. Due to normal variations in pre-printed color cards, pigments, and application methods, Matthews Paint Company cannot warrant color formulas for unverified use as approved color standards or as exact match to every pre-printed color card. As best practice, we recommend users mix and verify critical colors directly with customers prior to production and periodically during extended programs. In the unlikely event you experience difficulty with a Matthews formula or color match, please contact us immediately at 1-800-323-8583. Our trained color professionals are committed to quickly and expertly satisfying your color needs.

12/3/2012

CLIENT INFORMATION  
Salinas Valley  
Memorial Medical  
444/450 East Romie Ln.  
Salinas, CA

ACCOUNT REP  
MARIANA BUENROSTRO  
  
DESIGNER  
R.GERMAR

DESIGN NO  
SVMM-12.100r6  
-Install  
DATE  
09-12-2012

  
SEATTLE • SAN DIEGO

MAIN OFFICE  
380 STEVENS AVENUE #307  
SOLANA BEACH, CA 92075  
  
PHONE: 858.345.1542  
FAX: 858.408.3203  
WWW.IMAGEGROUPUSA.COM

PRIMARY ELECTRICAL TO SIGN LOCATIONS IS TO BE PROVIDED BY OTHERS. 20 AMP DEDICATED CIRCUIT(S) WITH NO SHARED NEUTRALS AND A GROUND RETURNING TO THE PANEL IS REQUIRED FOR ALL INSTALLATIONS.  
COLORS REPRESENTED IN THIS DRAWING ARE FOR PRESENTATION PURPOSES ONLY. THEY MAY NOT MATCH YOUR FINISHED PRODUCT PERFECTLY. COLOR CALL-OUTS ARE FOR A MATCH AS CLOSE AS POSSIBLE.  
THIS ORIGINAL DESIGN IS THE SOLE PROPERTY OF IMAGE GROUP. IT CANNOT BE REPRODUCED, COPIED OR EXHIBITED IN WHOLE OR PART, WITHOUT FIRST OBTAINING WRITTEN CONSENT FROM IMAGE GROUP.  
THIS SIGN IS INTENDED TO BE INSTALLED IN ACCORDANCE WITH THE REQUIREMENTS OF ARTICLE 600 OF THE NATIONAL ELECTRICAL CODE AND/OR OTHER APPLICABLE LOCAL CODES. THIS INCLUDES PROPER GROUNDING AND BONDING OF THE SIGN.

REVISION DATES  
1 11-07-2012 RLG  
2 11-21-2012 RLG  
3 12-26-2012 RLG  
4 01-02-2013 RLG  
5 02-01-2013 RLG  
6 02-04-2013 RLG

VOLTAGE  
120V ☐  
240V ☐

PRODUCTION APPROVAL  
  
CLIENT APPROVAL