

Lon: 122°20'19.30"W

Lat: 47°37'6.43"N

# ARIZONA - Directional As-Built Record



**Amazon - Arizona Building  
207 Boren Avenue N  
Seattle, WA 98109**

**November 18, 2013**



**Arizona Directional As-Built Record**

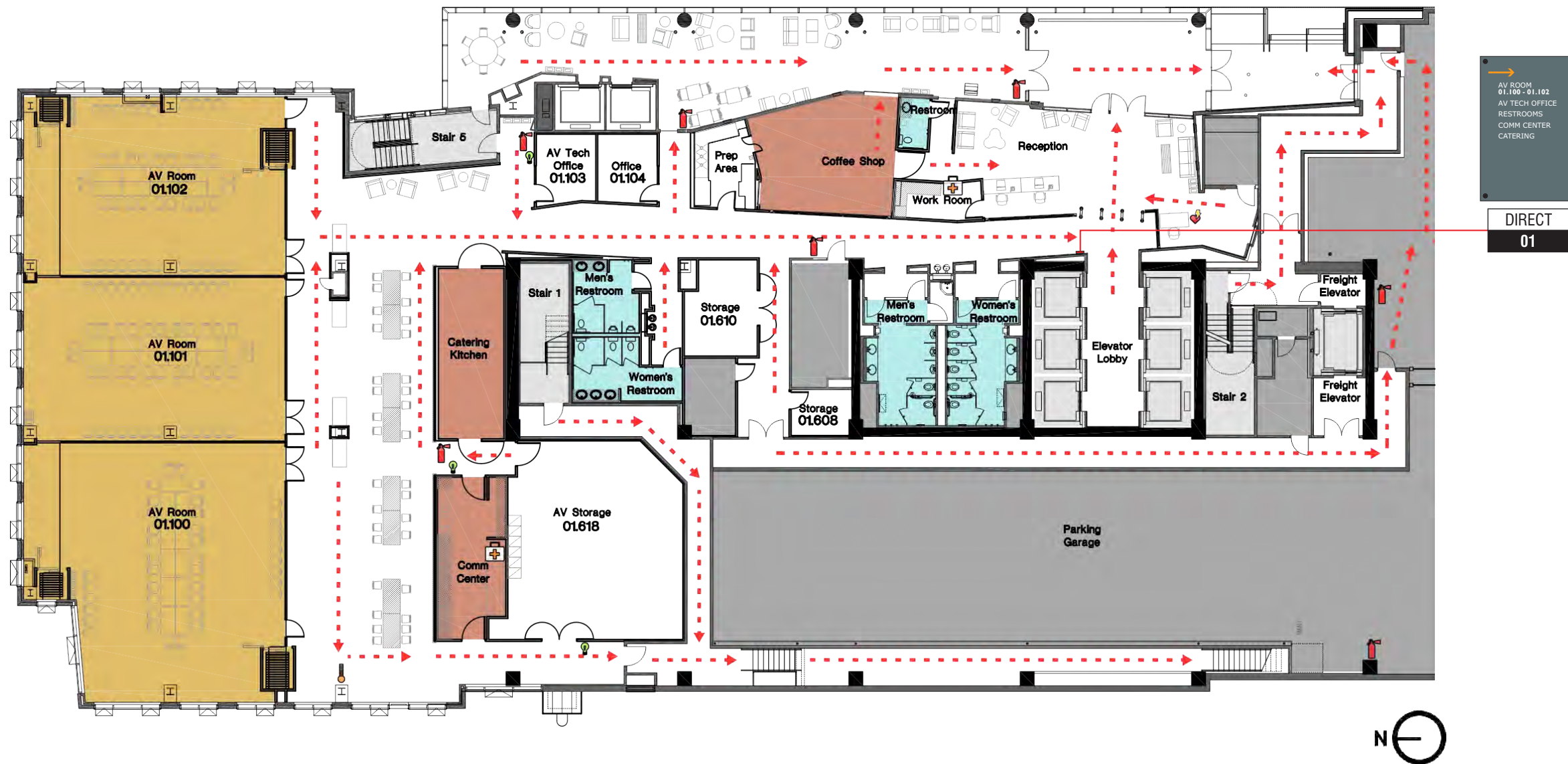

1ST LEVEL FLOOR PLAN

SCALE: NTS





APPROVALS:  
IG ACCOUNT MANAGER \_\_\_\_\_  
IG PRODUCTION MANAGER \_\_\_\_\_  
CLIENT APPROVAL \_\_\_\_\_

SALES REP:  
**Bart Haynes**  
DESIGNER:  
**R.Germar**

REVISION DATES:  
1  
2  
3  
4  
5

VOLTAGE: 120V ☐  
240V ☐

THIS ORIGINAL UNPUBLISHED DESIGN IS THE SOLE PROPERTY OF IMAGE GROUP. IT CANNOT BE REPRODUCED, COPIED OR EXHIBITED IN WHOLE OR PART, WITHOUT FIRST OBTAINING WRITTEN CONSENT FROM IMAGE GROUP. COLORS REPRESENTED IN THIS DRAWING ARE FOR PRESENTATION PURPOSES ONLY. THEY MAY NOT MATCH YOUR FINISHED PRODUCT PERFECTLY. COLOR CALL-OUTS ARE FOR REFERENCE PURPOSES ONLY.

PRIMARY ELECTRICAL TO SIGN LOCATIONS IS TO BE PROVIDED BY OTHERS. 20 AMP DEDICATED CIRCUIT(S) WITH NO SHARED NEUTRALS AND A GROUND RETURNING TO THE PANEL IS REQUIRED FOR ALL INSTALLATIONS. THIS SIGN IS INTENDED TO BE INSTALLED IN ACCORDANCE WITH THE REQUIREMENTS OF ARTICLE 600 OF THE NATIONAL ELECTRICAL CODE AND/OR OTHER APPLICABLE LOCAL CODES. THIS INCLUDES PROPER GROUNDING AND BONDING OF THE SIGN.

DATE  
**11-18-2013**  
DESIGN NO:  
**Arizona Directional As-Built Record**  
PROJECT LOCATION:  
**Arizona Building**  
SIGN TYPE:  
**2nd Level Floor Plan**



2ND LEVEL FLOOR PLAN

SCALE: NTS



CLIENT INFORMATION:

**Amazon**  
207 Boren Avenue N.  
Seattle, WA 98109



APPROVALS:

IG ACCOUNT MANAGER \_\_\_\_\_

IG PRODUCTION MANAGER \_\_\_\_\_

CLIENT APPROVAL \_\_\_\_\_

SALES REP:

**Bart Haynes**

DESIGNER:

**R.Germar**

REVISION DATES:

- 1
- 2
- 3
- 4
- 5

VOLTAGE: 120V ☐  
240V ☐

THIS ORIGINAL UNPUBLISHED DESIGN IS THE SOLE PROPERTY OF IMAGE GROUP. IT CANNOT BE REPRODUCED, COPIED OR EXHIBITED IN WHOLE OR PART, WITHOUT FIRST OBTAINING WRITTEN CONSENT FROM IMAGE GROUP. COLORS REPRESENTED IN THIS DRAWING ARE FOR PRESENTATION PURPOSES ONLY. THEY MAY NOT MATCH YOUR FINISHED PRODUCT PERFECTLY. COLOR CALL-OUTS ARE FOR REFERENCE PURPOSES ONLY.

PRIMARY ELECTRICAL TO SIGN LOCATIONS IS TO BE PROVIDED BY OTHERS. 20 AMP DEDICATED CIRCUIT(S) WITH NO SHARED NEUTRALS AND A GROUND RETURNING TO THE PANEL IS REQUIRED FOR ALL INSTALLATIONS. THIS SIGN IS INTENDED TO BE INSTALLED IN ACCORDANCE WITH THE REQUIREMENTS OF ARTICLE 600 OF THE NATIONAL ELECTRICAL CODE AND/OR OTHER APPLICABLE LOCAL CODES. THIS INCLUDES PROPER GROUNDING AND BONDING OF THE SIGN.

DATE

**11-18-2013**

DESIGN NO:

**Arizona Directional As-Built Record**

PROJECT LOCATION:

**Arizona Building**

SIGN TYPE:

**3rd Level  
Floor Plan**



3RD LEVEL FLOOR PLAN

SCALE: NTS







CLIENT INFORMATION:

**Amazon**  
207 Boren Avenue N.  
Seattle, WA 98109



APPROVALS:

IG ACCOUNT MANAGER \_\_\_\_\_

IG PRODUCTION MANAGER \_\_\_\_\_

CLIENT APPROVAL \_\_\_\_\_

SALES REP:

**Bart Haynes**

DESIGNER:

**R.Germar**

REVISION DATES:

- 1
- 2
- 3
- 4
- 5

VOLTAGE: 120V ☐  
240V ☐

THIS ORIGINAL UNPUBLISHED DESIGN IS THE SOLE PROPERTY OF IMAGE GROUP. IT CANNOT BE REPRODUCED, COPIED OR EXHIBITED IN WHOLE OR PART, WITHOUT FIRST OBTAINING WRITTEN CONSENT FROM IMAGE GROUP. COLORS REPRESENTED IN THIS DRAWING ARE FOR PRESENTATION PURPOSES ONLY. THEY MAY NOT MATCH YOUR FINISHED PRODUCT PERFECTLY. COLOR CALL-OUTS ARE FOR REFERENCE PURPOSES ONLY.

PRIMARY ELECTRICAL TO SIGN LOCATIONS IS TO BE PROVIDED BY OTHERS. 20 AMP DEDICATED CIRCUIT(S) WITH NO SHARED NEUTRALS AND A GROUND RETURNING TO THE PANEL IS REQUIRED FOR ALL INSTALLATIONS. THIS SIGN IS INTENDED TO BE INSTALLED IN ACCORDANCE WITH THE REQUIREMENTS OF ARTICLE 600 OF THE NATIONAL ELECTRICAL CODE AND/OR OTHER APPLICABLE LOCAL CODES. THIS INCLUDES PROPER GROUNDING AND BONDING OF THE SIGN.

DATE

**11-18-2013**

DESIGN NO:

**Arizona Directional As-Built Record**

PROJECT LOCATION:

**Arizona Building**

SIGN TYPE:

**5th Level  
Floor Plan**



5TH LEVEL FLOOR PLAN

SCALE: NTS





6TH LEVEL FLOOR PLAN

SCALE: NTS



**SCALE: NTS**



**SCALE: NTS**





THIS ORIGINAL UNPUBLISHED DESIGN IS THE SOLE PROPERTY OF IMAGE GROUP. IT CANNOT BE REPRODUCED, COPIED OR EXHIBITED IN WHOLE OR PART, WITHOUT FIRST OBTAINING WRITTEN CONSENT FROM IMAGE GROUP. COLORS REPRESENTED IN THIS DRAWING ARE FOR PRESENTATION PURPOSES ONLY. THEY MAY NOT MATCH YOUR FINISHED PRODUCT PERFECTLY. COLOR CALL-OUTS ARE FOR REFERENCE PURPOSES ONLY.

PRIMARY ELECTRICAL TO SIGN LOCATIONS IS TO BE PROVIDED BY OTHERS. 20 AMP DEDICATED CIRCUIT(S) WITH NO SHARED NEUTRALS AND A GROUND RETURNING TO THE PANEL IS REQUIRED FOR ALL INSTALLATIONS. THIS SIGN IS INTENDED TO BE INSTALLED IN ACCORDANCE WITH THE REQUIREMENTS OF ARTICLE 600 OF THE NATIONAL ELECTRICAL CODE AND/OR OTHER APPLICABLE LOCAL CODES. THIS INCLUDES PROPER GROUNDING AND BONDING OF THE SIGN.



9TH LEVEL FLOOR PLAN

SCALE: NTS



**SCALE: NTS**





THIS ORIGINAL UNPUBLISHED DESIGN IS THE SOLE PROPERTY OF IMAGE GROUP. IT CANNOT BE REPRODUCED, COPIED OR EXHIBITED IN WHOLE OR PART, WITHOUT FIRST OBTAINING WRITTEN CONSENT FROM IMAGE GROUP. COLORS REPRESENTED IN THIS DRAWING ARE FOR PRESENTATION PURPOSES ONLY. THEY MAY NOT MATCH YOUR FINISHED PRODUCT PERFECTLY. COLOR CALL-OUTS ARE FOR REFERENCE PURPOSES ONLY.

PRIMARY ELECTRICAL TO SIGN LOCATIONS IS TO BE PROVIDED BY OTHERS. 20 AMP DEDICATED CIRCUIT(S) WITH NO SHARED NEUTRALS AND A GROUND RETURNING TO THE PANEL IS REQUIRED FOR ALL INSTALLATIONS. THIS SIGN IS INTENDED TO BE INSTALLED IN ACCORDANCE WITH THE REQUIREMENTS OF ARTICLE 600 OF THE NATIONAL ELECTRICAL CODE AND/OR OTHER APPLICABLE LOCAL CODES. THIS INCLUDES PROPER GROUNDING AND BONDING OF THE SIGN.



11TH LEVEL FLOOR PLAN

SCALE: NTS