



EDUCATIONAL RESOURCE CENTER



RIDEOUT HEALTH
EDUCATIONAL RESOURCE CENTER

**Fremont - Rideout Health Group
Educational Resource Center
405 Center Street
Yuba City, CA 95991**

April 26, 2013 Revised: August 23, 2013



FONTS

Foundry Old Style Medium

ABCDEFGHIJKLMNOPQRSTUVWXYZ
 abcdefghijklmnopqrstuvwxyz

Foundry Old Style Book

ABCDEFGHIJKLMNOPQRSTUVWXYZ
 abcdefghijklmnopqrstuvwxyz

Foundry Old Style Bold

ABCDEFGHIJKLMNOPQRSTUVWXYZ
 abcdefghijklmnopqrstuvwxyz

Frutiger Regular

ABCDEFGHIJKLMNOPQRSTUVWXYZ
 abcdefghijklmnopqrstuvwxyz

Frutiger Bold

ABCDEFGHIJKLMNOPQRSTUVWXYZ
 abcdefghijklmnopqrstuvwxyz

THE SANS BOLD

ABCDEFGHIJKLMNOPQRSTUVWXYZ
 abcdefghijklmnopqrstuvwxyz
 1234567890

THE SANS ITALIC

ABCDEFGHIJKLMNOPQRSTUVWXYZ
 abcdefghijklmnopqrstuvwxyz
 1234567890

FINISHES & VINYLs



PAINTED TO MATCH PMS 3025C BLUE/GREEN (SATIN)



PAINTED TO MATCH PMS 186C RED (SATIN)
 (3M 3630-53 CARDINAL RED - TRANSLUCENT)
 (3M 3650-53 CARDINAL RED - OPAQUE)



PAINTED MATTHEWS BRUSHED ALUMINUM (SATIN)



PAINTED SATIN WHITE
 (3M 3630-20 WHITE - TRANSLUCENT)
 (3M 7725-10 WHITE - OPAQUE)
 (3M 680-10 WHITE - REFLECTIVE)



MATTHEWS PAINT MP 28448
 UMBRA GREY METALLIC LRV 31.5 (SATIN)



SEATTLE • SAN DIEGO

MAIN OFFICE
 380 STEVENS AVENUE #307
 SOLANA BEACH, CA 92075

PHONE: 858.345.1542
 FAX: 858.408.3203

CLIENT INFORMATION:
 Fremont - Rideout
 Health Group
 Educational Resource Center
 405 Center Street
 Yuba City, CA 95991

APPROVALS:
 IG ACCOUNT MANAGER _____
 IG PRODUCTION MANAGER _____
 CLIENT APPROVAL _____

SALES REP:
 Rebecca Redmon
 DESIGNER:
 R.Germar

REVISION DATES:
 1 06-06-2013 RLG
 2 06-19-2013 RLG
 3 08-23-2013 RLG
 4
 5

VOLTAGE: 120V ☐
 240V ☐

THIS ORIGINAL UNPUBLISHED DESIGN IS THE SOLE PROPERTY OF IMAGE GROUP. IT CANNOT BE REPRODUCED, COPIED OR EXHIBITED IN WHOLE OR PART, WITHOUT FIRST OBTAINING WRITTEN CONSENT FROM IMAGE GROUP. COLORS REPRESENTED IN THIS DRAWING ARE FOR PRESENTATION PURPOSES ONLY. THEY MAY NOT MATCH YOUR FINISHED PRODUCT PERFECTLY. COLOR CALL-OUTS ARE FOR REFERENCE PURPOSES ONLY.

PRIMARY ELECTRICAL TO SIGN LOCATIONS IS TO BE PROVIDED BY OTHERS. 20 AMP DEDICATED CIRCUIT(S) WITH NO SHARED NEUTRALS AND A GROUND RETURNING TO THE PANEL IS REQUIRED FOR ALL INSTALLATIONS. THIS SIGN IS INTENDED TO BE INSTALLED IN ACCORDANCE WITH THE REQUIREMENTS OF ARTICLE 600 OF THE NATIONAL ELECTRICAL CODE AND/OR OTHER APPLICABLE LOCAL CODES. THIS INCLUDES PROPER GROUNDING AND BONDING OF THE SIGN.

DATE
 04-26-2013
 DESIGN NO:
 13-1072-03
 PROJECT LOCATION:
 Educational Resource Center
 SIGN TYPE:
 Project
 Material
 References

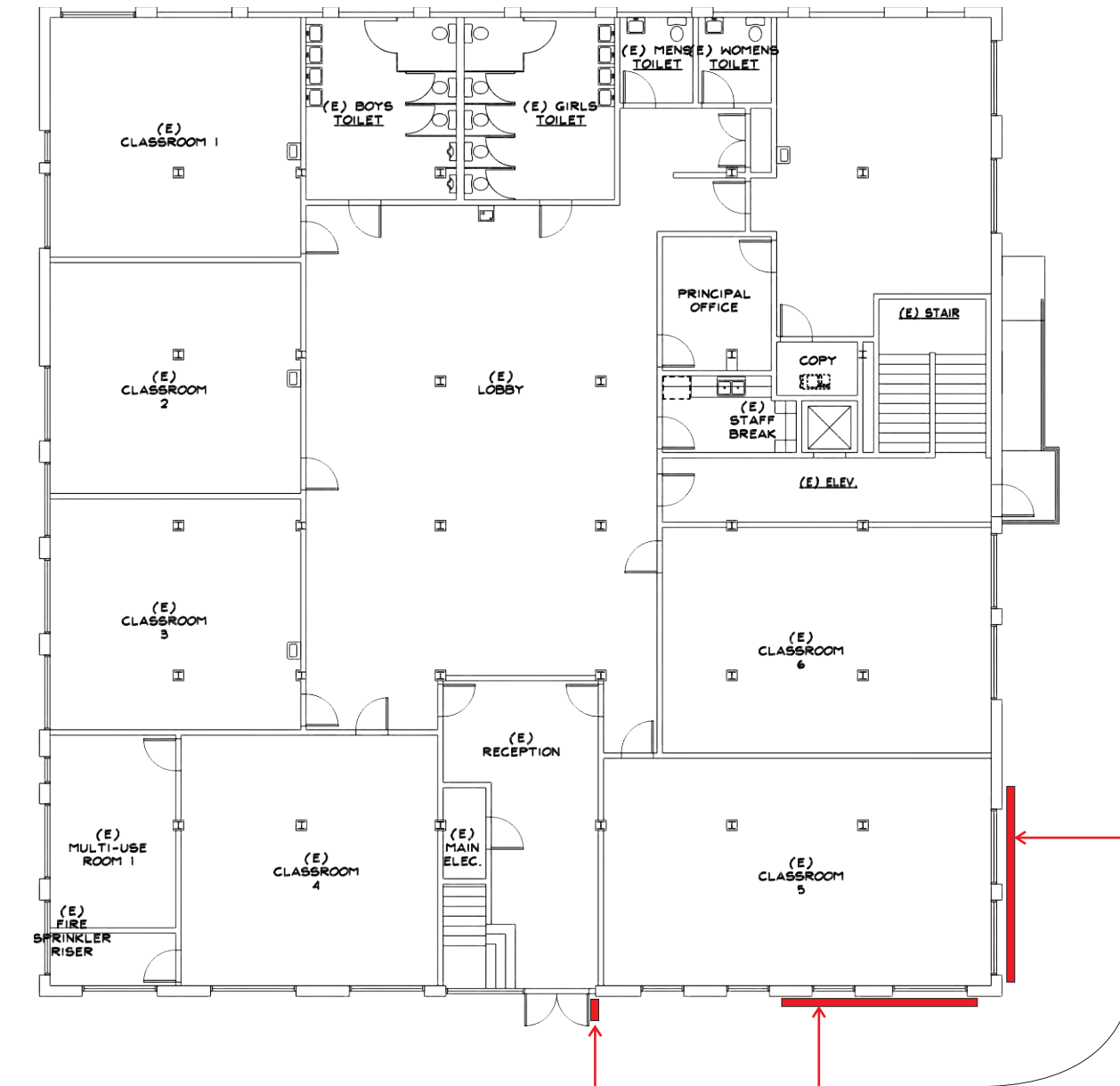

SHASTA STREET

CENTER STREET

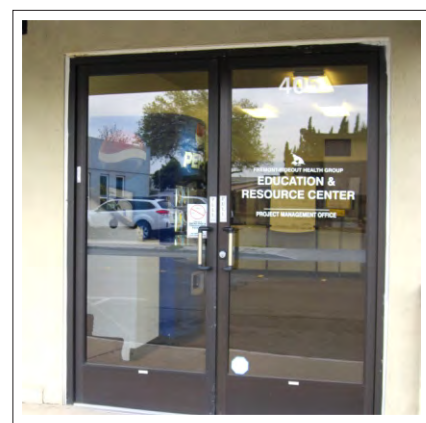

EXISTING NON-ILLUMINATED VINYL WINDOW GRAPHICS (42" WIDE WINDOW)



EXISTING NON-ILLUMINATED FLAT CUT OUT GRAPHICS



EXISTING NON-ILLUMINATED FLAT CUT OUT GRAPHICS



EXISTING SINGLE FACED NON-ILLUMINATED GROUND SIGN

SITE PLAN

SCALE: 1/16" = 1'-0"

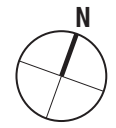

SEATTLE • SAN DIEGO

MAIN OFFICE
380 STEVENS AVENUE #307
SOLANA BEACH, CA 92075

PHONE: 858.345.1542
FAX: 858.408.3203

CLIENT INFORMATION:
Fremont - Rideout Health Group
Educational Resource Center
405 Center Street
Yuba City, CA 95991

APPROVALS:
IG ACCOUNT MANAGER _____
IG PRODUCTION MANAGER _____
CLIENT APPROVAL _____

SALES REP:
Rebecca Redmon

DESIGNER:
R.Germar

REVISION DATES:

1	06-06-2013	RLG
2	06-19-2013	RLG
3	08-23-2013	RLG
4		
5		

VOLTAGE:

120V	<input type="checkbox"/>
240V	<input type="checkbox"/>

THIS ORIGINAL UNPUBLISHED DESIGN IS THE SOLE PROPERTY OF IMAGE GROUP. IT CANNOT BE REPRODUCED, COPIED OR EXHIBITED IN WHOLE OR PART, WITHOUT FIRST OBTAINING WRITTEN CONSENT FROM IMAGE GROUP. COLORS REPRESENTED IN THIS DRAWING ARE FOR PRESENTATION PURPOSES ONLY. THEY MAY NOT MATCH YOUR FINISHED PRODUCT PERFECTLY. COLOR CALL-OUTS ARE FOR REFERENCE PURPOSES ONLY.

PRIMARY ELECTRICAL TO SIGN LOCATIONS IS TO BE PROVIDED BY OTHERS. 20 AMP DEDICATED CIRCUIT(S) WITH NO SHARED NEUTRALS AND A GROUND RETURNING TO THE PANEL IS REQUIRED FOR ALL INSTALLATIONS. THIS SIGN IS INTENDED TO BE INSTALLED IN ACCORDANCE WITH THE REQUIREMENTS OF ARTICLE 600 OF THE NATIONAL ELECTRICAL CODE AND/OR OTHER APPLICABLE LOCAL CODES. THIS INCLUDES PROPER GROUNDING AND BONDING OF THE SIGN.

DATE
04-26-2013

DESIGN NO:
13-1072-03

PROJECT LOCATION:
Educational Resource Center

SIGN TYPE:
Site Plan of Existing Signage

Page **3** of **7**

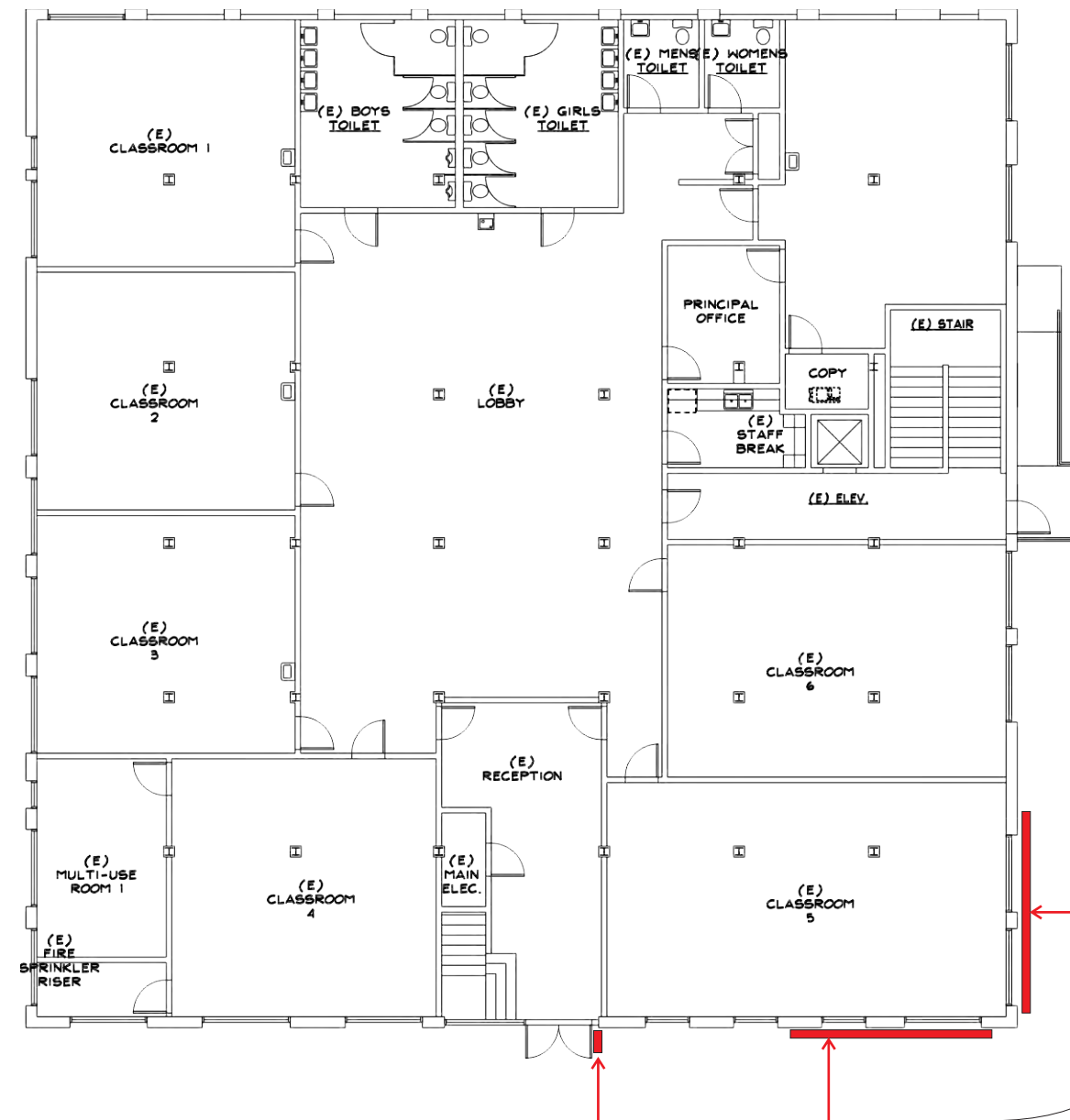

RIDEOUT HEALTH
 EDUCATIONAL RESOURCE CENTER

PROJECT MANAGEMENT OFFICE

Q.1 PROPOSED NON-ILLUMINATED
 VINYL WINDOW GRAPHICS

RIDEOUT HEALTH
 EDUCATIONAL RESOURCE CENTER

O.1 PROPOSED NON-ILLUMINATED
 FLAT CUT OUT GRAPHICS

RIDEOUT HEALTH
 EDUCATIONAL RESOURCE CENTER

O.2 PROPOSED NON-ILLUMINATED
 FLAT CUT OUT GRAPHICS



P.1 PROPOSED DOUBLE FACED
 NON-ILLUMINATED PARKING SIGN
NOTE: ORIENTATION HAS CHANGED

SHASTA STREET

CENTER STREET

SITE PLAN

SCALE: 1/16" = 1'-0"



CLIENT INFORMATION:

Fremont - Rideout
Health Group
 Educational Resource Center
 405 Center Street
 Yuba City, CA 95991

APPROVALS:

IG ACCOUNT MANAGER _____

IG PRODUCTION MANAGER _____

CLIENT APPROVAL _____

SALES REP:

Rebecca Redmon

DESIGNER:

R.Germar

REVISION DATES:

1 06-06-2013 RLG

2 06-19-2013 RLG

3 08-23-2013 RLG

4

5

VOLTAGE: **120V** ☐
240V ☐

THIS ORIGINAL UNPUBLISHED DESIGN IS THE SOLE PROPERTY OF IMAGE GROUP. IT CANNOT BE REPRODUCED, COPIED OR EXHIBITED IN WHOLE OR PART, WITHOUT FIRST OBTAINING WRITTEN CONSENT FROM IMAGE GROUP. COLORS REPRESENTED IN THIS DRAWING ARE FOR PRESENTATION PURPOSES ONLY. THEY MAY NOT MATCH YOUR FINISHED PRODUCT PERFECTLY. COLOR CALL-OUTS ARE FOR REFERENCE PURPOSES ONLY.

PRIMARY ELECTRICAL TO SIGN LOCATIONS IS TO BE PROVIDED BY OTHERS. 20 AMP DEDICATED CIRCUIT(S) WITH NO SHARED NEUTRALS AND A GROUND RETURNING TO THE PANEL IS REQUIRED FOR ALL INSTALLATIONS. THIS SIGN IS INTENDED TO BE INSTALLED IN ACCORDANCE WITH THE REQUIREMENTS OF ARTICLE 600 OF THE NATIONAL ELECTRICAL CODE AND/OR OTHER APPLICABLE LOCAL CODES. THIS INCLUDES PROPER GROUNDING AND BONDING OF THE SIGN.

DATE

04-26-2013

DESIGN NO:

13-1072-03

PROJECT LOCATION:

Educational Resource Center

SIGN TYPE:

Site Plan of
Proposed
Signage

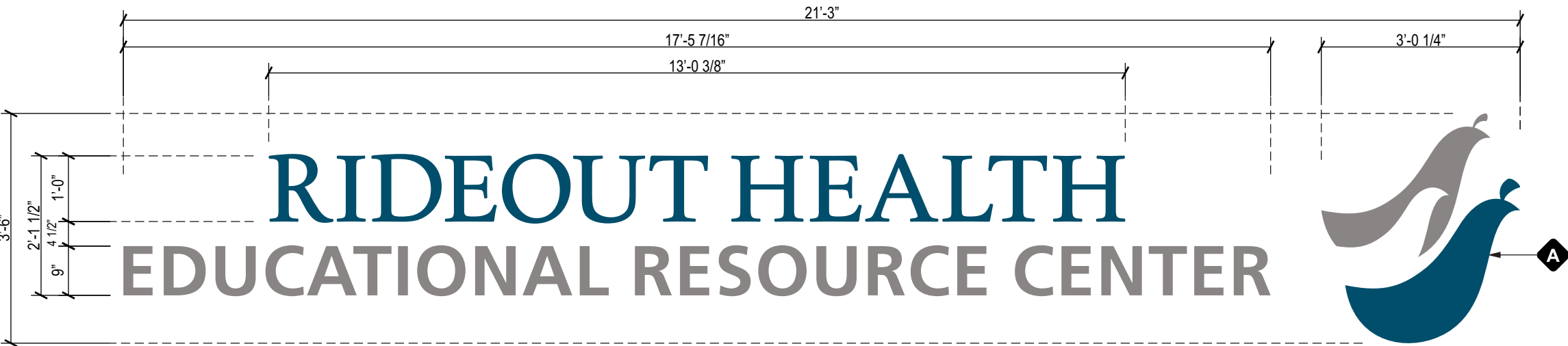

SIGN SPECIFICATIONS



SIGN DISPLAY

MATERIAL: .25" THICK ACRYLIC
GRAPHIC FINISH: PAINTED TO MATCH PMS 3025C BLUE/GREEN (SATIN) & MATTHEWS PAINT MP 28448 UMBRA GREY METALLIC LRV 31.5 (SATIN)
INSTALL METHOD: #10 X 3/4" S.S. THREADED STUDS (MIN. OF 3 PER LETTER), FLUSH MOUNTED TO BUILDING WALL WITH PRE-DRILLED HOLES AND 3M INDUSTRIAL ADHESIVE

0.1 (SIGN TYPE O) S/F NON-ILLUMINATED FLAT CUT OUT GRAPHICS
SCALE: 1/2" = 1'-0" **QTY - 1**

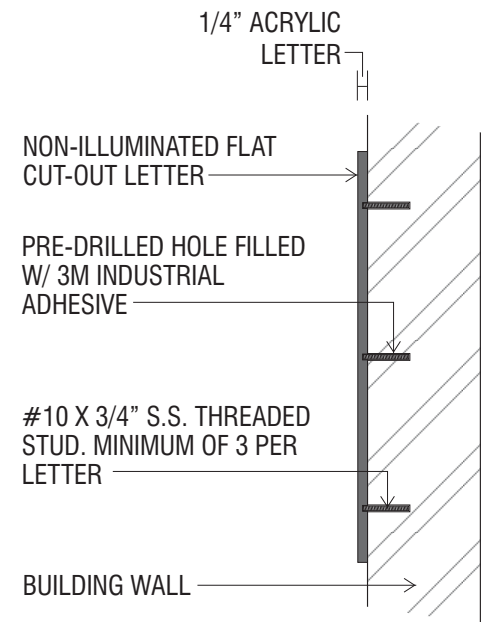

SECTION DETAIL

NO SCALE

NOTE:
TYPICAL APPLICATION
SUBJECT TO FIELD
VERIFICATION



PHOTO RENDERING AT SOUTH ELEVATION SCALE: 1/8" = 1'-0"

SEATTLE • SAN DIEGO

MAIN OFFICE
380 STEVENS AVENUE #307
SOLANA BEACH, CA 92075

PHONE: 858.345.1542
FAX: 858.408.3203

CLIENT INFORMATION:
Fremont - Rideout Health Group
Educational Resource Center
405 Center Street
Yuba City, CA 95991

APPROVALS:
IG ACCOUNT MANAGER _____
IG PRODUCTION MANAGER _____
CLIENT APPROVAL _____

SALES REP:
Rebecca Redmon
DESIGNER:
R.Germar

REVISION DATES:
1 **06-06-2013 RLG**
2 **06-19-2013 RLG**
3 **08-23-2013 RLG**
4
5

VOLTAGE: **120V** ☐
240V ☐

THIS ORIGINAL UNPUBLISHED DESIGN IS THE SOLE PROPERTY OF IMAGE GROUP. IT CANNOT BE REPRODUCED, COPIED OR EXHIBITED IN WHOLE OR PART, WITHOUT FIRST OBTAINING WRITTEN CONSENT FROM IMAGE GROUP. COLORS REPRESENTED IN THIS DRAWING ARE FOR PRESENTATION PURPOSES ONLY. THEY MAY NOT MATCH YOUR FINISHED PRODUCT PERFECTLY. COLOR CALL-OUTS ARE FOR REFERENCE PURPOSES ONLY.

PRIMARY ELECTRICAL TO SIGN LOCATIONS IS TO BE PROVIDED BY OTHERS. 20 AMP DEDICATED CIRCUIT(S) WITH NO SHARED NEUTRALS AND A GROUND RETURNING TO THE PANEL IS REQUIRED FOR ALL INSTALLATIONS. THIS SIGN IS INTENDED TO BE INSTALLED IN ACCORDANCE WITH THE REQUIREMENTS OF ARTICLE 600 OF THE NATIONAL ELECTRICAL CODE AND/OR OTHER APPLICABLE LOCAL CODES. THIS INCLUDES PROPER GROUNDING AND BONDING OF THE SIGN.

DATE
04-26-2013
DESIGN NO:
13-1072-03
PROJECT LOCATION:
Educational Resource Center
SIGN TYPE:
Sign Type 0.1
Flat Cut Out
Graphics

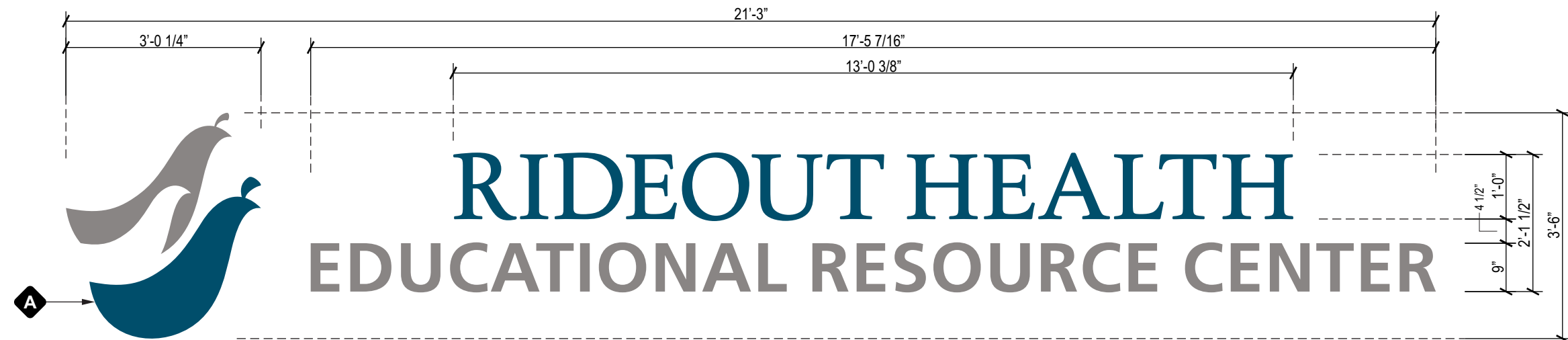

SIGN SPECIFICATIONS



SIGN DISPLAY

MATERIAL: .25" THICK ACRYLIC
GRAPHIC FINISH: PAINTED TO MATCH PMS 3025C BLUE/GREEN (SATIN) & MATTHEWS PAINT MP 28448 UMBRA GREY METALLIC LRV 31.5 (SATIN)
INSTALL METHOD: #10 X 3/4" S.S. THREADED STUDS (MIN. OF 3 PER LETTER), FLUSH MOUNTED TO BUILDING WALL WITH PRE-DRILLED HOLES AND 3M INDUSTRIAL ADHESIVE

0.2

(SIGN TYPE O) S/F NON-ILLUMINATED FLAT CUT OUT GRAPHICS

SCALE: 1/2" = 1'-0"

QTY - 1

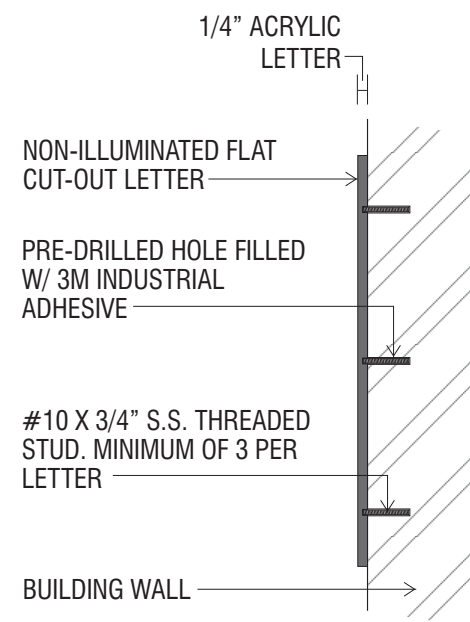

SECTION DETAIL

NO SCALE

NOTE:
 TYPICAL APPLICATION
 SUBJECT TO FIELD
 VERIFICATION



PHOTO RENDERING AT EAST ELEVATION

SCALE: 1/8" 1'-0"

SEATTLE • SAN DIEGO

MAIN OFFICE
 380 STEVENS AVENUE #307
 SOLANA BEACH, CA 92075

PHONE: 858.345.1542
 FAX: 858.408.3203

CLIENT INFORMATION:

Fremont - Rideout Health Group
 Educational Resource Center
 405 Center Street
 Yuba City, CA 95991

APPROVALS:

IG ACCOUNT MANAGER _____

IG PRODUCTION MANAGER _____

CLIENT APPROVAL _____

SALES REP:

Rebecca Redmon

DESIGNER:

R.Germar

REVISION DATES:

1 06-06-2013 RLG

2 06-19-2013 RLG

3 08-23-2013 RLG

4

5

VOLTAGE: 120V ☐
 240V ☐

THIS ORIGINAL UNPUBLISHED DESIGN IS THE SOLE PROPERTY OF IMAGE GROUP. IT CANNOT BE REPRODUCED, COPIED OR EXHIBITED IN WHOLE OR PART, WITHOUT FIRST OBTAINING WRITTEN CONSENT FROM IMAGE GROUP. COLORS REPRESENTED IN THIS DRAWING ARE FOR PRESENTATION PURPOSES ONLY. THEY MAY NOT MATCH YOUR FINISHED PRODUCT PERFECTLY. COLOR CALL-OUTS ARE FOR REFERENCE PURPOSES ONLY.

PRIMARY ELECTRICAL TO SIGN LOCATIONS IS TO BE PROVIDED BY OTHERS. 20 AMP DEDICATED CIRCUIT(S) WITH NO SHARED NEUTRALS AND A GROUND RETURNING TO THE PANEL IS REQUIRED FOR ALL INSTALLATIONS. THIS SIGN IS INTENDED TO BE INSTALLED IN ACCORDANCE WITH THE REQUIREMENTS OF ARTICLE 600 OF THE NATIONAL ELECTRICAL CODE AND/OR OTHER APPLICABLE LOCAL CODES. THIS INCLUDES PROPER GROUNDING AND BONDING OF THE SIGN.

DATE

04-26-2013

DESIGN NO:

13-1072-03

PROJECT LOCATION:

Educational Resource Center

SIGN TYPE:

Sign Type 0.2
Flat Cut Out
Graphics

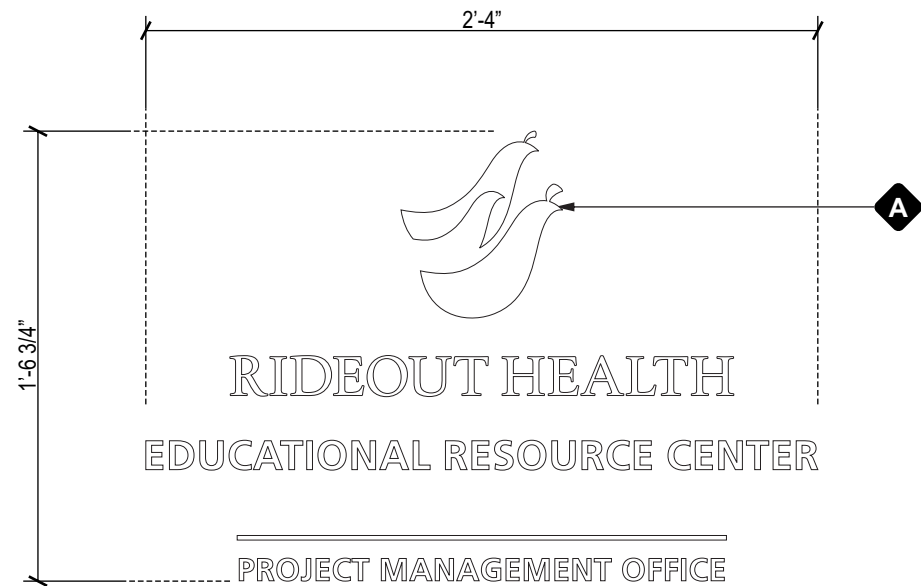

SIGN SPECIFICATIONS

A WINDOW GRAPHICS
GRAPHIC SPECS: 3M 7725-10 WHITE VINYL COPY
INSTALL METHOD: FIRST-SURFACE OF GLASS WINDOW

Q.1 (SIGN TYPE Q) NON-ILLUMINATED VINYL ENTRY DOOR GRAPHICS
SCALE: 1 1/2" = 1'-0" **QTY - 1**

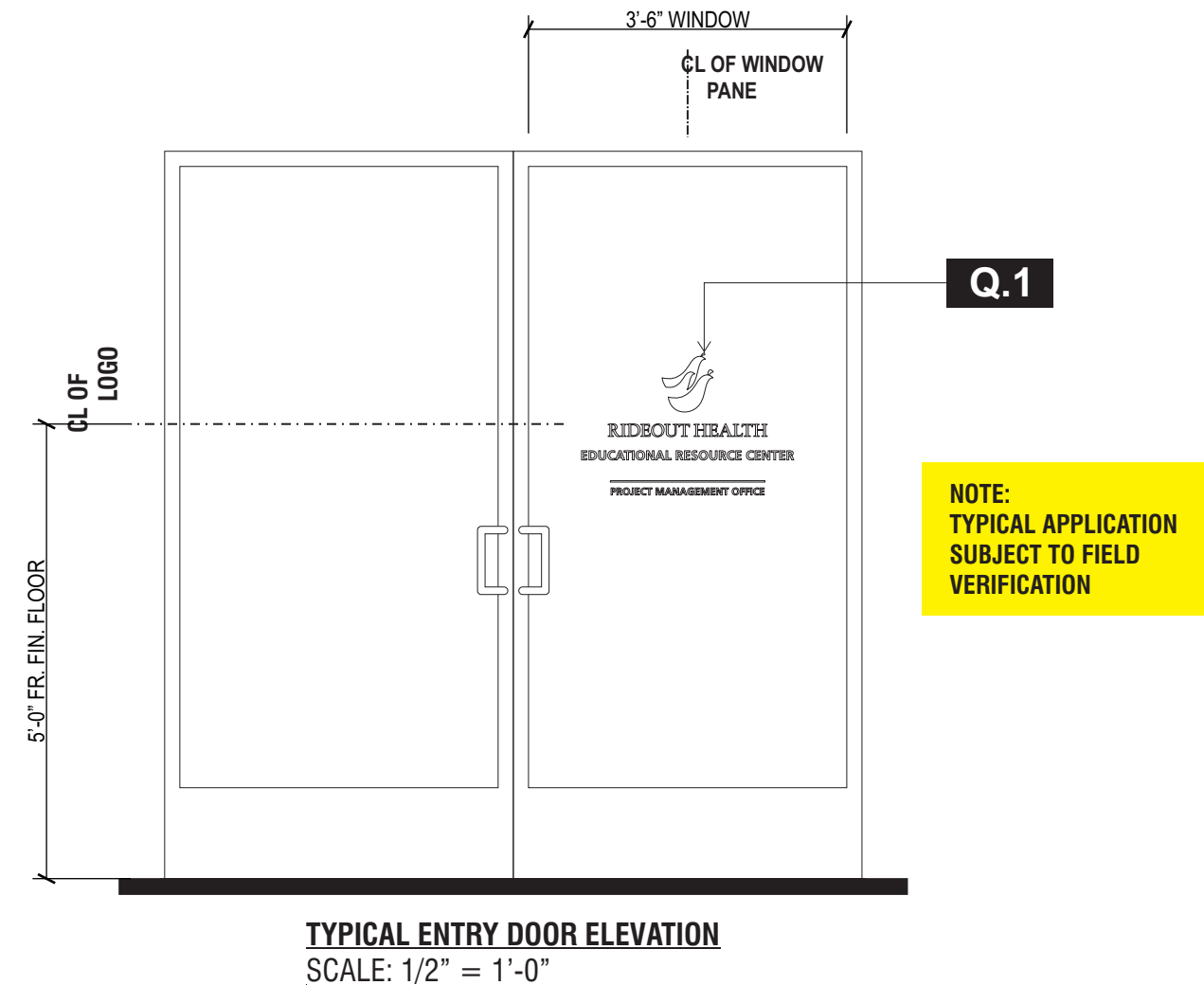

SEATTLE • SAN DIEGO

MAIN OFFICE
380 STEVENS AVENUE #307
SOLANA BEACH, CA 92075

PHONE: 858.345.1542
FAX: 858.408.3203

CLIENT INFORMATION:
Fremont - Rideout Health Group
Educational Resource Center
405 Center Street
Yuba City, CA 95991

APPROVALS:
IG ACCOUNT MANAGER _____
IG PRODUCTION MANAGER _____
CLIENT APPROVAL _____

SALES REP:
Rebecca Redmon
DESIGNER:
R.Germar

REVISION DATES:
1 06-06-2013 RLG
2 06-19-2013 RLG
3 08-23-2013 RLG
4
5

VOLTAGE: **120V** ☐
240V ☐

THIS ORIGINAL UNPUBLISHED DESIGN IS THE SOLE PROPERTY OF IMAGE GROUP. IT CANNOT BE REPRODUCED, COPIED OR EXHIBITED IN WHOLE OR PART, WITHOUT FIRST OBTAINING WRITTEN CONSENT FROM IMAGE GROUP. COLORS REPRESENTED IN THIS DRAWING ARE FOR PRESENTATION PURPOSES ONLY. THEY MAY NOT MATCH YOUR FINISHED PRODUCT PERFECTLY. COLOR CALL-OUTS ARE FOR REFERENCE PURPOSES ONLY.

PRIMARY ELECTRICAL TO SIGN LOCATIONS IS TO BE PROVIDED BY OTHERS. 20 AMP DEDICATED CIRCUIT(S) WITH NO SHARED NEUTRALS AND A GROUND RETURNING TO THE PANEL IS REQUIRED FOR ALL INSTALLATIONS. THIS SIGN IS INTENDED TO BE INSTALLED IN ACCORDANCE WITH THE REQUIREMENTS OF ARTICLE 600 OF THE NATIONAL ELECTRICAL CODE AND/OR OTHER APPLICABLE LOCAL CODES. THIS INCLUDES PROPER GROUNDING AND BONDING OF THE SIGN.

DATE
04-26-2013
DESIGN NO:
13-1072-03
PROJECT LOCATION:
Educational Resource Center
SIGN TYPE:
Sign Type Q
Vinyl Entry Door
Graphics